

Arte Primitivo

Howard S. Rose Gallery, Inc.

Fine Pre-Columbian, Tribal Art & Classical Antiquities



Arte Primitivo

Fine Pre-Columbian, Tribal Art & Classical Antiquities

February 25th, 2019

AUCTION 92



Lot: 65

Fine Pre-Columbian, Tribal Art & Classical Antiquities

First Lot Closes: Monday, February 25th, 2019 at 10:00 A.M. E.S.T.



Lot: 344

Rear cover Lot: 113

EXHIBITION: January 28th - February 4th
GALLERY WILL BE CLOSED February 5th - 12th
VIEWING WILL RE-OPEN February 13th - 24th

Front cover Lot: 114

Monday – Friday 11 A.M. – 5 P.M.

WEEKEND VIEWING: Saturday February 23rd 12 P.M. – 4 P.M.

All Lots can be viewed in full color with multiple images, condition reports, and expanded description on our website

Bid on-line 24 hours a day at www.artep primitivo.com or
Bid manually: tel. 212.570.6999 ext. 2 fax 212.570.1899 email: info@artep primitivo.com www.artep primitivo.com

A 20% buyer's premium will be added to the hammer price of each lot.

ABSENTEE, ON-LINE AUCTION CONDITIONS OF SALE

1. This is a vetted, on-line, absentee auction. **Each lot has a printed, estimated value range and the closing time of the lot. Each lot also has an unprinted reserve, which is generally about 1/2 of the low estimate, but may vary.** The estimates are intended as a guide only. The closing times listed are New York time (Eastern Standard Time).

2. There are several ways to bid. You may see current bid standings and place bids 24 hours a day, 7 days a week on-line at www.artep primitivo.com or you may bid manually by telephone, fax, e-mail or in person at the gallery. In any case, you must register to bid. On-line bidders will need a valid credit card to register. Manual bidders will also need a valid credit card, unless prior credit arrangements have been made.

3. On-line bidders will receive an e-mail notifying them if they have been outbid, as long as they bid at least one day prior to the lot closing time.

4. For manual bidders, we strongly recommend that you call, fax or e-mail your bids in, rather than using the Postal Service, especially if the sale date is less than a week away. Early bidding is recommended as one risks losing a lot if you are unable to reach us in time.

5. **A buyer's premium equal to 20%** will be added to the hammer price of each lot.

6. Payment is due, in full, upon receipt of invoice, unless specific other arrangements have been made prior to the auction. Lots will be shipped only after receipt of payment in full and in the order in which they are received. **Final invoices will not automatically be charged to your credit card unless requested via phone or email.** Credit card payments will be subject to a 5% surcharge due to credit card processing fees. You may choose to pay by check or bank wire, however, **all unpaid invoices, 30 days old will be charged to your credit card with the 5% credit card surcharge and a late fee equal to 1% of your total unpaid balance.** Failure to settle your auction invoice within 30 days may also, at our discretion, result in forfeiture of the lots as well as future bidding privileges. Should an invoice remain unpaid after 30 days and we are unable to collect via credit card, we then reserve the right to use at bidder's expense, any and all remedies available to us by law, to collect monies due, plus incurred fees and penalties, as stated.

7. New York State sales tax will be added to your invoice unless you are tax exempt, and we have a copy of your resale certificate on file or your lots are shipped out of state. No exceptions. As a service to our clients, we can arrange shipment of your purchase. Shipping charges listed on-line are estimates only and could vary slightly once shipment is made. Shipping and handling fees will be added to your domestic invoice unless items are picked up at the gallery. Domestic shipping will be via U.P.S. unless oversized or otherwise requested. Non USA shipping will be by Post, FEDEX or BAX / Schenker. Any applicable duty or VAT is the client's responsibility and may be charged to your credit card if charged back to us.

8. You may call the gallery prior to the closing times of the auction lots to place new bids or to check the status of your already placed bids and adjust them if necessary. Incoming bids will be accepted until the closing time of the individual lot, however, we strongly recommend not waiting until the last minute to place your bids as phone lines may be congested and it may take several minutes to log-in to your account.

9. Your bid, either written, oral or electronic grants Arte Primitivo the authority to protect you up to the limit set by you on your stated bid, but not to bid your full bid amount unless the next recorded bid below yours supports that limit. The buyer's premium will be added to your limit.

10. Only the current high bid will be disclosed by the electronic auctioneer, not the top bid. In the event of tied bids, the earliest received bid will be adjudged the high bidder.

11. The current high bid is determined by taking the second highest bid and increasing it by one increment. Bidding Increments are as follows: Up to \$750 — \$25; \$750 to 1,500 — \$50; \$1,500 to \$3,000 — \$100; \$3,000 to \$7,500 — \$250; \$7,500 to \$15,000 — \$500; over \$15,000 — \$1,000. Example: you bid \$1000 on a lot which has a minimum bid/reserve of \$500. Your bid is the highest received to date. The second highest bid received, to date, is \$525. The current high bid is yours at \$550. Any new bid received below your high bid of \$1000 will automatically be topped by the auctioneer, bidding for your account.

12. No lot will hammer down while there is still bidding activity on it. If the lot closing time is less than 5 minutes away, any newly placed bid will extend that lot closing time for an additional 5 minutes, plus the remainder of that minute

fraction. There is no limit as to how many 5 minute extensions may occur. When no bidding occurs for 5 minutes prior to the printed or extended closing time, the lot will then hammer to the highest bidder.

13. All lots are guaranteed genuine, as described both as to condition and authenticity. Sizes listed are the longest possible measure, excluding stands or mounts. Mounts are included with lots only when listed in the descriptions. Any lot may be returned within ten days if inaccurately described as to age or extent of damage. All returned lots must be adequately insured against loss or damage and must be received by us in the same condition as when shipped. Any dispute as to authenticity, must be made within three months of the sale date. After that period, all sales will be considered final. Accurately described lots are not returnable. Any lot returned after the consignor has been paid (65 days after auction closing date) will be for credit only. Prompt payment and pick-up is recommended to avoid late fees and late return situations.

14. Lots will be on view at the gallery for a period of two weeks, prior to the closing times, and during viewing hours. Multiple, color images. Condition reports and expanded descriptions of each lot may be viewed on-line at (www.artep primitivo.com).

15. Unsold lots may be re-offered immediately after the auction on a buy or bid basis, pending consignor approval, and with their closing times being postponed for up to one week from their originally listed closing time. Should you bid the buy now price, plus the 20% buyer's premium, on any re-offered, unsold lot, then you win the lot and the auction ends. If you bid an amount beneath the buy now price, and your bid is the highest received, we will, upon the close of that lot, negotiate that bid, with the consignor. Should the consignor judge the offer unacceptable, then there shall be no sale of that lot. If the offer is accepted, you will be invoiced for the bid price, plus the buyer's premium and any applicable shipping charges or sales tax. Consignor may submit a counter offer. Should you not accept that offer, the lot may then be offered to another bidder

16. Auctioneer reserves the right to withdraw any lot for any reason, prior to the auction closing. We are not responsible for any typographical errors either in the printed catalogue or in the on-line catalogue. In the event of a system failure or loss of internet connection, auctioneer reserves the right to postpone any closing time and date of any unsold lots. We will execute absentee bids, at the bidders request, faithfully and to the best of our ability, but we assume no responsibility for errors, deletions or omissions. Any disputed lot may be re-offered or re-opened for extended bidding, at the auctioneers discretion.

CREDITS

SALE CATALOGUED BY
Howard S. Rose
Charles G. Moore
Claudine Colmenar-Rose

PHOTOGRAPHY
Gregory J. Adams

INSTALLATION
Charles G. Moore
Sarah Lettiere

LAYOUT AND DESIGN
Gregory J. Adams

SHIPPING DEPARTMENT
Victor Carreno
Fabio Duran

LICENSED AUCTIONEER
Howard S. Rose
N.Y.C. Dept. of Consumer Affairs
License # 2025488

**Condition reports
and expanded
descriptions available at
www.artep primitivo.com**



1. Tlatilco Contortionist Drinker Figure

Tlatilco, Mexico. Ca. 1150-500 B.C. 3-1/2"H.

Private NJ collection, ex. Arte Primitivo, auct. 50, lot # 104.

Ex. Howard Rose collection, # HSR:NL:88, acquired about 1975.

Est. \$1,200-\$1,800

Closing: Monday, February 25th, 10:00 A.M.



2. Xochipala Greenstone Bowl

West Mexico. Ca. 1000 B.C. 2"H. x 5-1/4"D.

Ex. Robert and Marianne Huber, NYC and ILL.,

acquired 1960's - 1990's.

Est. \$700-\$1,000

Closing: Monday, February 25th, 10:02 A.M.



6. Olmec Serpentine Standing Figure

Mexico. Ca. 1000-700 B.C.

7"H. x 2-3/4"W.

Tommy Beudell collection,

acquired 1970's and

passed by descent.

Est. \$7,000-\$9,000

Closing: Monday,

February 25th,

10:10 A.M.



3. Olmec Pottery Head

Mexico. Ca. 1000- 700 B.C. 3-1/2"H. x 2"W.

Ex. Robert and Marianne Huber, NYC and ILL.,

acquired 1960's - 1990's.

Est. \$500-\$800 Closing: Monday, February 25th, 10:04 A.M.



4. Olmecoid Figure with Wide Hips

Mexico. Ca. 1000 B.C. 4-3/8"H. x 2-1/2"W.

Ex. Robert and Marianne Huber, NYC and ILL.,

acquired 1960's - 1990's.

Est. \$600-\$900 Closing: Monday, February 25th, 10:06 A.M.



7. Olmec Seated Baby

Tenenexpan type, Vera Cruz, Mexico.

Ca. 900-600 B.C. 9-1/4"H. x 7-3/4"W.

Ex. Arte Primitivo, auct. 26, lot # 1.

Ex. John-Platt Collection.

Daniel M. Friedenberg.

Est. \$6,000-\$9,000

Closing: Monday,

February 25th,

10:12 A.M.

5. Olmec Speckled Jadeite Piercers (3)

Mexico. Ca. 1000-700 B.C.

3-3/8"L. to 7-5/8"L.

NYC collection, ex. Joseph

Ronar, Montreal,

(architect, 1948-1993).

Est. \$800-\$1,200

Closing: Monday,
February 25th, 10:08 A.M.





8. Tlatilco Large Female Figure
Mexico. Ca. 1150-550 B.C. 9-3/8"H. x 3-5/8"W.
Ex. Robert and Marianne Huber, NYC and ILL., acquired
1960's - 1990's. **Est. \$700-\$1,000**
Closing: Monday, February 25th, 10:14 A.M.



9. Tlatilco Pretty Lady
Tlatilco, Mexico. Ca. 1150-550 B.C. 3-3/4"H.
Ex. Robert and Marianne Huber, NYC and ILL., acquired
1960's - 1990's. **Est. \$500-\$800**
Closing: Monday, February 25th, 10:16 A.M.



10. Tlatilco Pretty Ladies (2)
Tlatilco, Mexico. Ca. 1150-550 BC. 6"H. & 4-3/4"H.
Private collection of a NY surgeon, acquired from
Arte Primitivo, 20 years ago. **Est. \$700-\$1,000**
Closing: Monday, February 25th, 10:18 A.M.



11. Tlatilco Pretty Lady Wearing Skirt
Tlatilco, Mexico. Ca. 1150-550 B.C. 4-1/2"H.
Ex. Robert and Marianne Huber, NYC and ILL., acquired
1960's - 1990's. **Est. \$400-\$800**
Closing: Monday, February 25th, 10:20 A.M.



12. Tlatilco Type K Female Figure
Mexico. Ca. 1150-550 BC. 5-3/8"H.
Private collection of a NY surgeon, acquired from
Arte Primitivo, 20 years ago. **Est. \$500-\$800**
Closing: Monday, February 25th, 10:22 A.M.



13. Tlatilco Pretty Lady with Long Hair
Tlatilco, Mexico. Ca. 1150-550 B.C. 4-7/8"H.
Ex. Robert and Marianne Huber, NYC and ILL., acquired
1960's - 1990's. **Est. \$600-\$900**
Closing: Monday, February 25th, 10:24 A.M.



15. Tlatilco Pretty Lady
Tlatilco, Mexico. Ca. 1150-550 BC. 5-3/4"H. x 2-3/4"W.
Ex. Robert and Marianne Huber, NYC and ILL., acquired
1960's - 1990's. **Est. \$500-\$750**
Closing: Monday, February 25th, 10:28 A.M.



17. Tlatilco Standing Female Figures (2)
Tlatilco, Mexico. Ca. 1150-550 BC. 5-1/4"H. & 4-3/4"H.
Private collection of a NY surgeon, acquired from
Arte Primitivo, 20 years ago. **Est. \$800-\$1,200**
Closing: Monday, February 25th, 10:32 A.M.



14. Tlatilco Skirted Pretty Lady
Tlatilco, Mexico. ca. 1150-550 B.C. 4"H.
Private NJ collection, ex. Arte Primitivo, lot # 49, 2007.
Est. \$1,000-\$1,500
Closing: Monday, February 25th, 10:26 A.M.



16. Tlatilco Large Pretty Lady Bust
Tlatilco, Mexico. Ca. 1150-550 BC. 9"H. x 8"W.
Ex. Robert and Marianne Huber, NYC and ILL., acquired
1960's - 1990's. **Est. \$800-\$1,200**
Closing: Monday, February 25th, 10:30 A.M.



18. Tlatilco Pretty Lady with Long Hairdo
Tlatilco, Mexico. Ca. 1150-550 BC. 5-1/2"H. x 2-3/4"W.
Ex. Robert and Marianne Huber, NYC and ILL., acquired
1960's - 1990's. **Est. \$500-\$750**
Closing: Monday, February 25th, 10:34 A.M.



19. Teotihuacan Tecali Stone Head
Teotihuacan, Mexico. Ca. 200 A.D.
5-1/2"H. x 4-3/4"W.
Private NYC collection,
acquired 1950's-1980's.
Est. \$5,000-\$8,000

Closing: Monday, February 25th, 10:36 A.M.



**20. Mezcala Speckled Serpentine
Human Face Mask**
Guerrero, Mexico. Ca. 400 B.C.
5-3/8"H. x 5-1/8"W.

Ex. Barry Kernerman, Toronto,
ex. Samuel Dubiner collection,
Tel Aviv, Israel, acquired 1960's.

Est. \$8,000-\$12,000
Closing: Monday, February 25th, 10:38 A.M.



21. Chupicuaro Polychrome Decorated Standing Figure
Chupicuaro, Mexico. Ca. 400-100 B.C. 8-3/8"H. x 6-1/4"W.
Estate collection of Adeline Newman, Beverly Hills, CA.
**Est. \$4,000-\$6,000 Closing: Monday,
February 25th, 10:40 A.M.**



23. Michoacan Decorated Bowl
Michoacan, Mexico. Ca. 400-100 B.C. 3-1/4"H. x 8".
Ex. Robert and Marianne Huber, NYC and ILL., acquired
1960's - 1990's. **Est. \$800-\$1,200**
Closing: Monday, February 25th, 10:44 A.M.



25. Chupicuaro Miniature Matching Figures (3)
Chupicuaro, Mexico. Ca. 400-100 B.C. 1-5/8"H. each.
Collection of Albert J. and Monique Grant, NYC., acquired
1950's - 1960's. **Est. \$400-\$600**
Closing: Monday, February 25th, 10:48 A.M.



22. Chupicuaro Small Pedestal Vessel
Mexico. Ca. 400-100 B.C. 3-1/4"H. x 5-1/4"W.
Private Nevada collection, ex. Dr. David Harner collection,
Arkansas, 1950's-1960's. Item # ST6. Exhibited at the
Marjorie Barrick Museum, UNLV, 1980's. **Est. \$600-\$900**
Closing: Monday, February 25th, 10:42 A.M.



24. Chupicuaro Matched Pair of Female Cargadors (2)
Chupicuaro, Mexico. Ca. 400-100 B.C. 3" & 2-7/8"H.
Collection of Albert J. and Monique Grant, NYC., acquired
1950's - 1960's. Each labeled item # 39. **Est. \$700-\$1,000**
Closing: Monday, February 25th, 10:46 A.M.



26. Chupicuaro Figure in Canopy Bed
Chupicuaro, Mexico. Ca. 400-100 B.C. 2-5/8"H. x 4"L.
Collection of Albert J. and Monique Grant, NYC., acquired
1950's - 1960's. Item # XA3. **Est. \$750-\$1,000**
Closing: Monday, February 25th, 10:50 A.M.



27. Michoacan Pretty Ladies (2)
 Michoacan, Mexico. Ca. 400-100 B.C. 6-1/4"H. & 5-3/4"H.
 Ex. Robert and Marianne Huber, NYC and ILL., acquired
 1960's - 1990's. **Est. \$800-\$1,200**
Closing: Monday, February 25th, 10:52 A.M.



28. Chupicuaro Pretty Ladies (6)
 Chupicuaro, Mexico. Ca. 400-100 B.C. 1-3/8" to 3-3/4"H.
 Private collection of a Long Island, NY dentist, acquired 1960's.
Est. \$1,200-\$1,800
Closing: Monday, February 25th, 10:54 A.M.



33. Colima Large Flat Figure
 Colima, Mexico. Ca. 100 B.C. - 250 A.D. 12"H. x 5-1/2"W.
 Private Nevada collection, ex. Dr. David Harner collection,
 Arkansas, 1950's-1960's. Item # BH.03.211.
 Exhibited at the Marjorie Barrick Museum, UNLV, 1990's.
Est. \$600-\$900 Closing: Monday, February 25th, 11:04 A.M.



34. Colima Figure Preparing Food
 Colima, Mexico. Ca. 100 B.C. - 250 A.D. 4"H. x 3-3/4"L.
 Private Nevada collection, ex. Dr. David Harner collection,
 Arkansas, 1950's-1960's. Item # BH.03.340. Exhibited at the
 Marjorie Barrick Museum, UNLV, 1990's and 2000's.
Est. \$500-\$800 Closing: Monday, February 25th, 11:06 A.M.



29. Michoacan Grinding Figure
 Michoacan, Mexico. Ca. 400-100 B.C. 2-3/8"H.
 Collection of Albert J. and Monique Grant, NYC., acquired
 1950's - 1960's. Item # YX4. **Est. \$750-\$1,000**
Closing: Monday, February 25th, 10:56 A.M.



30. Chupicuaro & Autlan Pretty Ladies (4)
 Chupicuaro and Colima, Mexico. Ca. 400-100 B.C.
 3-3/16" to 3-5/16"H.
 Freye Family collection, Scottsdale, AZ., acquired at
 Parke Bernet, NYC, 1960's. **Est. \$600-\$900**
Closing: Monday, February 25th, 10:58 A.M.



35. Autlan Female with Suckling Baby
 Colima, Mexico. Ca. 100 B.C. - 250 A.D. 8"H. x 2-1/4"W.
 Private Nevada collection, ex. Dr. David Harner collection,
 Arkansas, 1950's-1960's. Item # T11. Exhibited at the
 Marjorie Barrick Museum, UNLV, 2000's. **Est. \$500-\$800**
Closing: Monday, February 25th, 11:08 A.M.



36. Autlan Female with Wide Hips
 Colima, Mexico. Ca. 100 B.C. - 250 A.D. 4-1/2"H. x 2"W.
 Ex. Robert and Marianne Huber, NYC and ILL., acquired
 1960's - 1990's. **Est. \$600-\$900**
Closing: Monday, February 25th, 11:10 A.M.



31. Michoacan Pretty Ladies (2)
 Michoacan, Mexico. Ca. 400-100 B.C. 3-7/8"H. & 4"H.
 Private Nevada collection, ex. Dr. David Harner collection,
 Arkansas, 1950's-1960's. Item #s CH151 & CH166. Exhibited
 at the Marjorie Barrick Museum, UNLV, 1990's. **Est. \$400-\$600**
Closing: Monday, February 25th, 11:00 A.M.



32. Michoacan Pre-Classic Pretty Ladies & Male Figure (3)
 Michoacan, Mexico.
 Ca. 400-100 B.C. 3-3/8" to 3-1/2"H.
 Private collection of a NY surgeon, acquired from Arte Primitivo,
 20 years ago, auct. 88, lot # 547 (fig. on base).
Est. \$450-\$650 Closing: Monday, February 25th, 11:02 A.M.



37. Autlan Large Standing Figure
 Colima, Mexico.
 Ca. 100 B.C. - 250
 A.D. 9-3/8"H.
 Ex. Robert and
 Marianne Huber,
 NYC and ILL.,
 acquired
 1960's - 1990's.
Est. \$600-\$900
**Closing: Monday,
 February 25th,
 11:12 A.M.**



38. Colima Large Mothers & Children (2)
 Colima, Mexico. Ca. 100 B.C. - 250 A.D. 8-5/8"H. & 8-1/8"H.
 Ex. Robert and Marianne Huber, NYC and ILL., acquired
 1960's - 1990's. **Est. \$500-\$800**
Closing: Monday, February 25th, 11:14 A.M.



39. Colima Anthropomorphic Stone Axe
Colima, Mexico. Ca. 100 B.C. - 250 A.D. 6-1/2"L.
Ex. Arte Primitivo, 6/2010. Ex. The Lands Beyond gallery,
NYC, inv. # 6595. **Est. \$1,500-\$2,500**
Closing: Monday, February 25th, 11:16 A.M.



40. Colima Hardstone Bowl
Colima, Mexico. Ca. 100 B.C. - 250 A.D. 2"H." x 6-3/4"D.
Ex. Robert and Marianne Huber, NYC and ILL., acquired
1960's - 1990's. **Est. \$600-\$900**
Closing: Monday, February 25th, 11:18 A.M.



41. Colima Stone Tripod Bowl
Colima, Mexico. Ca. 100 B.C. - 250 A.D. 1-5/8"H. x 4-1/8"D.
Ex. Robert and Marianne Huber, NYC and ILL., acquired
1960's - 1990's. **Est. \$600-\$900**
Closing: Monday, February 25th, 11:20 A.M.



42. Colima Mahogany Obsidian Blade
Colima, Mexico. Ca. 100 B.C. - 250 A.D. 9-1/2"L.
Ex. Robert and Marianne Huber, NYC and ILL.,
acquired 1960's - 1990's. **Est. \$800-\$1,200**
Closing: Monday, February 25th, 11:22 A.M.



45. Standing Colima Figure with Club
Colima, Mexico. Ca. 100 B.C. - 250 A.D. 18-1/4"H.
Ex. Arte Primitivo, 14/6/2005, auct. 31, lot # 98.
Ex. Allan L. Long collection, NYC. **Est. \$3,000-\$5,000**
Closing: Monday, February 25th, 11:28 A.M.



46. Colima Seated Figure
Colima, Mexico. Ca. 100 B.C. - 250 A.D. 13-3/4"H.
Ex. collection of Herb Levine, NYC., acquired 1984 from
Washington Irving Galley, NYC. **Est. \$2,000-\$3,000**
Closing: Monday, February 25th, 11:30 A.M.



47. Colima Deformed Figure
Colima, Mexico. Ca. 100 B.C. - 250 A.D. 5-5/8"H. x 6-1/2"H.
Ex. Robert and Marianne Huber, NYC and ILL., acquired
1960's - 1990's. **Est. \$900-\$1,300**
Closing: Monday, February 25th, 11:32 A.M.



48. Colima Hunchback Dwarf
Colima, Mexico. Ca. 100 B.C. - 250 A.D. 9-3/8"H. x 7-7/8"W.
Ex. Robert and Marianne Huber, NYC and ILL., acquired
1960's - 1990's. **Est. \$1,500-\$2,500**
Closing: Monday, February 25th, 11:34 A.M.



43. Colima Grayware Lentoid Vessel
Colima, Mexico. Ca. 100 B.C. - 250 A.D. 6-1/2"H. x 11"D.
Ex. Robert and Marianne Huber, NYC and ILL., acquired
1960's - 1990's. **Est. \$800-\$1,000**
Closing: Monday, February 25th, 11:24 A.M.



44. Colima Standing Male & Female Figures (13)
Colima, Mexico. Ca. 100 B.C. - 250 A.D. 4-1/2" to 8"H.
Private collection of a Long Island, NY dentist, acquired 1960's.
Est. \$1,500-\$2,500
Closing: Monday, February 25th, 11:26 A.M.



49. Colima Redware Reclinario
Colima, Mexico. Ca. 100 B.C. - 250 A.D. 10-3/8"H. x 10-1/4"W.
Ex. Robert and Marianne Huber, NYC and ILL., acquired
1960's - 1990's. **Est. \$800-\$1,200**
Closing: Monday, February 25th, 11:36 A.M.



50. Colima Large Redware Dog
Colima, Mexico. Ca. 100 B.C. - 250 A.D. 10"H. x 15-3/4"L.
Private Nevada collection. Ex. Dr. David Harner collection,
Arkansas, 1950's-1960's, collection # V87. Exhibited at the
Marjorie Barrick Museum, UNLV, 1980's, 1990's and 2000's.
**Est. \$1,800-\$2,500 Closing: Monday,
February 25th, 11:38 A.M.**



51. Colima Dog Head Vessel
Colima, Mexico. Ca. 100 B.C. - 250 A.D. 3-1/4"H. x 6-1/4"L.
Ex. The Lands Beyond Gallery, NYC, inv. # 6123. Ex. Jack Tanzer, 1984 Sotheby's auction, NYC. **Est. \$1,800-\$2,500**
Closing: Monday, February 25th, 11:40 A.M.



52. Colima Pregnant Female Wearing Mask
Colima, Mexico. Ca. 100 B.C.-250 A.D. 6-1/4"H. x 3-1/2"W.
Ex. Bruce Rogers Collection, San Francisco, CA., acquired 1960's-1970's, to current owner by inheritance. **Est. \$1,000-\$1,500** **Closing: Monday, February 25th, 11:42 A.M.**



57. Colima Mother Holding Child
Colima, Mexico. Ca. 100 B.C. - 250 A.D. 7-5/8"H. x 3-1/2"W.
Private Nevada collection, ex. Dr. David Harner collection, Arkansas, 1950's-1960's. Item # 687.26. Exhibited at the Marjorie Barrick Museum, UNLV, 2000's. **Est. \$400-\$600**
Closing: Monday, February 25th, 11:52 A.M.



58. Colima Miniature Stone Figure
Colima, Mexico. Ca. 100 B.C. - 250 A.D. 2-1/4"H.
Collection of Albert J. and Monique Grant, NYC., acquired 1950's-1960's. Collection # 11. **Est. \$600-\$900**
Closing: Monday, February 25th, 11:54 A.M.



53. Colima Platform Temple
Colima, Mexico. Ca. 100 B.C. - 250 A.D. 7"H. x 5-1/4"W.
Ex. Robert and Marianne Huber, NYC and ILL., acquired 1960's - 1990's. **Est. \$1,200-\$1,800**
Closing: Monday, February 25th, 11:44 A.M.



54. Colima Mother & Child
Colima, Mexico. Ca. 100 B.C. - 250 A.D. 5-1/2"H. x 3-3/4"W.
Private Nevada collection, ex. Dr. David Harner collection, Arkansas, 1950's-1960's. Item # P77. Exhibited at the Marjorie Barrick Museum, UNLV, 2000's. **Est. \$300-\$500**
Closing: Monday, February 25th, 11:46 A.M.



59. Colima Small Figural Double Vessel
Colima, Mexico. Ca. 100 B.C. - 250 A.D. 3-1/16"H. x 3-1/4"W.
Ex. Robert and Marianne Huber, NYC and ILL., acquired 1960's - 1990's. **Est. \$500-\$800**
Closing: Monday, February 25th, 11:56 A.M.



60. Colima Figure & Two Pretty Ladies (3)
Mexico. Ca. 400-100 B.C. & 100 B.C.-250 A.D. 2-1/2" to 4-3/4"H.
Ex. William and Carol Thibadeau Sr. collection, acquired in the 1960's - 1970's. Ex. Tom Francis Collection, Gainesville, GA, by descent to family, collection #'s AA167, AA169A, AA169B. **Est. \$500-\$800** **Closing: Monday, February 25th, 11:58 A.M.**



55. Colima Skirted Mother with Daughter
Colima, Mexico. Ca. 100 B.C. - 250 A.D. 5-1/2"H. x 3"W.
Collection of Albert J. and Monique Grant, NYC., acquired 1950's - 1960's. Item # 10. **Est. \$750-\$1,000**
Closing: Monday, February 25th, 11:48 A.M.



56. Colima-Jalisco Seated Mother with Child
Colima-Jalisco, Mexico. Ca. 100 B.C. - 250 A.D. 3-9/16"H. x 2"W. Collection of Albert J. and Monique Grant, NYC., acquired 1950's - 1960's. Item # MX3. **Est. \$800-\$1,200**
Closing: Monday, February 25th, 11:50 A.M.



61. Colima Mother Holding Child
Colima, Mexico. Ca. 100 B.C. - 250 A.D. 3-3/8"H. x 2-1/4"W.
Private Nevada collection, ex. Dr. David Harner collection, Arkansas, 1950's-1960's. Item # BH.03.301. Exhibited at the Marjorie Barrick Museum, UNLV, 2000's. **Est. \$300-\$500**
Closing: Monday, February 25th, 12:00 Noon



62. Nayarit Female Figures (2)
Nayarit, Mexico. Ca. 100 B.C. - 250 A.D. 8-1/4"H. & 8-1/2"H.
Private collection of a NY surgeon, acquired from Arte Primitivo, 20 years ago. **Est. \$800-\$1,200**
Closing: Monday, February 25th, 12:02 P.M.

63. Ixtlan del Rio Matching Pair (2)

Nayarit, Mexico.
Ca. 100 B.C. - 250 A.D.
17-7/8"H. (female)
17"H. (male)
Collection of Glenda
and Donald Goldstein,
San Bernardino, CA.,
acquired 1960's.
Exhibited and Illustrated:
California State College, San
Bernardino, CA., 2/7/1978.
Est. \$12,000-\$18,000
Closing: Monday,
February 25th,
12:04 P.M.



64. Nayarit Seated Male & Female Figures

Nayarit, Mexico. Ca. 100 B.C.
- 250 A.D. 9-1/2"H.
Estate of Dorothy Levitt
Beskind, NYC.
Est. \$12,000-\$15,000
Closing: Monday,
February 25th,
12:06 P.M.



**65. Jalisco Monumental
Warrior Wielding Spear**
Etzatlan region, Jalisco, Mexico.
Ca. 100 B.C.-250 A.D.
28-1/2"H. x 13"W.
Ex. Alfred Stendahl, Hollywood,
CA., acquired from Gabriel
Sanchez, 1949, with photo
note card. Collection of
Mary K. F. Leong, WA.,
acquired from The Lands
Beyond Gallery, NYC, 1970's.
Published: Pre-Columbian Art
of Mexico and Central America,
Hasso von Winning, Abrams,
pg.118, fig. 140., 1968.
Est. \$8,000-\$12,000
Closing: Monday,
February 25th, 12:08 P.M.

66. Large Chinesco Seated Type A Figure

Nayarit, Mexico. Ca. 100 B.C.-250 A.D.
17-1/4"H. x 8-3/4"W.

Private Southwestern Collection,
acquired from the Meza Family
Collection, Whittier, CA., acquired
1960's, then by descent.

Est. \$8,000-\$12,000

Closing: Monday,
February 25th,
12:10 P.M.



69. Nayarit Bench Figure

San Sebastian type, Nayarit, Mexico. Ca. 100 B.C.-250 A.D.
13-3/4"H. x 6-1/4"W. Private Southern CA. collection. Ex. William
Schneider. Est. \$1,800-\$2,500 Closing: Monday,
February 25th, 12:16 P.M.



70. Nayarit Squatting Figure

Nayarit, Mexico. Ca. 100 B.C. - 250 A.D. 11-1/4"H.
Private collection of a NY surgeon, acquired from
Arte Primitivo, 20 years ago. Est. \$800-\$1,200
Closing: Monday, February 25th, 12:18 P.M.



71. Nayarit Anthropomorphic Vessel

Nayarit, Mexico. Ca. 100 B.C. - 250 A.D. 7-3/4"H. x 8"D.
Private collection of a NY surgeon, acquired from
Arte Primitivo, 20 years ago. Est. \$600-\$900
Closing: Monday, February 25th, 12:20 P.M.



72. Chinesco Small Female & Nayarit Howling Puppy (2)

Nayarit, Mexico. Ca. 100 B.C.-250 A.D. 5-1/2"H. & 3-1/16"H.
Private collection of a NY surgeon, acquired from Arte Primitivo,
20 years ago. Ex. Howard Rose collection, 1970's, for the dog.
Est. \$450-\$675 Closing: Monday, February 25th, 12:22 P.M.



67. Nayarit Pottery Figure of a Pregnant Woman

Nayarit, Mexico. Ca. 100 B.C. - 250 A.D. 14-3/4"H. x 8-1/4"W.
Estate of Dorothy Levitt Beskind, NYC. Est. \$9,000-\$12,000
Closing: Monday, February 25th, 12:12 P.M.

68. Nayarit Standing Male Musician

Nayarit, Mexico. Ca. 100 B.C. - 250 A.D. 14-3/4"H. x 9"W.
Estate of Dorothy Levitt Beskind, NYC. Est. \$6,000-\$8,000
Closing: Monday, February 25th, 12:14 P.M.



73. Chinesco Curled Dog

Nayarit, Mexico. Ca. 100 B.C. - 250 A.D. 5-3/8"L.
Collection of Albert J. and Monique Grant, NYC., acquired 1950's
- 1960's. Item # JB8. Est. \$500-\$800
Closing: Monday, February 25th, 12:24 P.M.



74. Veracruz Large Relief Decorated Bowl

Veracruz, Mexico.
Ca. 100 B.C. - 250 A.D. 2-3/4"H. x 12-1/4"D.
Ex. Robert and Marianne Huber, NYC and ILL., acquired
1960's - 1990's. Est. \$1,000-\$1,500
Closing: Monday, February 25th, 12:26 P.M.



75. Veracruz Painted Monkey Tripod Bowl
Veracruz, Mexico. Ca. 100 B.C. - 250 A.D. 3-1/2"H. x 12"D.
Ex. Robert and Marianne Huber, NYC and ILL., acquired
1960's - 1990's. Est. \$1,000-\$1,500
Closing: Monday, February 25th, 12:28 P.M.



76. Veracruz Bowl with Crab & Bird Decoration
Veracruz, Mexico. Ca. 100 B.C. - 250 A.D. 4"H. x 7-3/4"D.
Ex. Robert and Marianne Huber, NYC and ILL., acquired
1960's - 1990's. Est. \$1,200-\$1,800
Closing: Monday, February 25th, 12:30 P.M.



81. Veracruz Sonriente Head
Veracruz, Mexico. Ca. 100 B.C. - 250 A.D. 6-1/2"W. x 7"H.
Ex. Robert and Marianne Huber, NYC and ILL., acquired
1960's - 1990's. Est. \$900-\$1,300
Closing: Monday, February 25th, 12:40 P.M.



82. Veracruz Head
Veracruz, Mexico. Ca. 100 B.C. - 250 A.D. 9"H. x 7"W.
Ex. Robert and Marianne Huber, NYC and ILL., acquired
1960's - 1990's. Est. \$1,200-\$1,800
Closing: Monday, February 25th, 12:42 P.M.



77. Pre-Classic Matched Pair of Decorated Pottery Ear Spools
Chupicuaro or Michoacan, Mexico. Ca. 400-100 B.C. 1-1/2"D.
Collection of Albert J. and Monique Grant, NYC., acquired
1950's - 1960's. Est. \$500-\$800
Closing: Monday, February 25th, 12:32 P.M.



78. Michoacan Miniature Vessels
Michoacan, Mexico. Ca. 400-100 B.C. 2-5/8" & 3"H.
Collection of Albert J. and Monique Grant, NYC., acquired
1950's - 1960's. Item #'s 1 & 45. Est. \$500-\$800
Closing: Monday, February 25th, 12:34 P.M.



79. Obsidian Labret & Two Ear Spools (3)
West Mexico, possibly Colima. Ca. 100 B.C. - 250 A.D.
1-3/4", 1-1/4" & 7/8".
Collection of Albert J. and Monique Grant, NYC., acquired
1950's - 1960's. Item # YA8, 9 and no #. Est. \$600-\$900
Closing: Monday, February 25th, 12:36 P.M.



80. Teotihuacan Jaguar Stone Spoon
Teotihuacan, Mexico. Ca. 600-900 A.D. 3-3/4"L.
Ex. Robert and Marianne Huber, NYC and ILL.,
acquired 1960's - 1990's.
Est. \$1,500-\$2,500
Closing: Monday, February 25th, 12:38 P.M.



83. Veracruz Sonriente Head
Veracruz, Mexico. Ca. 100 B.C. - 250 A.D. 5-1/2"H. x 5"W.
Ex. Robert and Marianne Huber, NYC and ILL., acquired
1960's - 1990's. Est. \$600-\$900
Closing: Monday, February 25th, 12:44 P.M.



84. Veracruz Pottery Head
Veracruz, Mexico. Ca. 100 B.C. - 250 A.D. 5-1/2"H. x 4-1/4"W.
Private Oregon collection, acquired late 1970's.
Est. \$600-\$900
Closing: Monday, February 25th, 12:46 P.M.



**85. Important Veracruz
Serpentine Yoke**
Veracruz, Mexico.
Ca. 600-900 A.D.

5-1/4"H. x 13-3/8"W. x 17-1/8"L.
Ex. Stanley Marcus Collection.
Private Midwestern collection,
acquired from Primitive Arts,
Tucson, 1980's.

Est. \$30,000-\$50,000

**Closing: Monday,
February 25th, 12:48 P.M.**

86. Veracruz Stone Monkey Hacha

Veracruz, Mexico. Late Classic Period, ca. 600-900 A.D. 8-7/8"H. x 7-1/4"D. Private FL. collection. Private NYC collection, acquired from Merrin Gallery, NYC., 1/5/1989. Exhibited C.W. Post, LIU, 1988.

Est. \$15,000-\$20,000

Closing: Monday, February 25th, 12:50 P.M.



87. Joachin Seated Figure

Veracruz, Mexico. Ca. 500-800 A.D. 11-5/8"H. Ex. Arte Primitivo, auct. 36, lot # 91, ex. private west coast collection. Est. \$10,000-\$15,000 Closing: Monday, February 25th, 12:52 P.M.

88. Veracruz Large Standing Deity

Veracruz, Mexico. Ca. 600-1100 A.D. 29"H. x 11"W. Private FL. collection, ex. Samuel Dubiner collection, Tel Aviv, Israel, acquired 1960's. Est. \$18,000-\$20,000 Closing: Monday, February 25th, 12:54 P.M.

89. Veracruz Sonriente Figure

Remojadas, Veracruz, Mexico. Ca. 600-900 A.D. 13"H. x 8-1/2"W. Private Belgian collection. Ex. Arte Primitivo Gallery, 2007, ex. Stendahl Gallery, Los Angeles. Est. \$10,000-\$12,500 Closing: Monday, February 25th, 12:56 P.M.



90. Mixtec Polychrome Xantil Figure

Mixtec, Mexico. Ca. 800-1200 A.D. 15-1/4"H. x 8"W.
Ex. Robert and Marianne Huber, NYC and ILL., acquired
1960's - 1990's. **Est. \$15,000-\$25,000**
Closing: Monday, February 25th, 12:58 P.M.



91. Monte Alban Figural Urn

Oxaca, Mexico. Ca. 500-750 A.D. 9-1/8"H. x 7-3/4"W.
Private Midwest collection, ex. Arte Primitivo, 6/14/2005,
auct. # 31, lot # 156, ex. Collection of David Bramhall.
Est. \$3,000-\$5,000
Closing: Monday, February 25th, 1:00 P.M.



95. Veracruz Bowl with Skull Decoration

Veracruz, Mexico. Ca. 600-900 A.D. 3-1/2"H. x 9-1/4"D.
Ex. Robert and Marianne Huber, NYC and ILL., acquired
1960's - 1990's. **Est. \$1,000-\$1,500**
Closing: Monday, February 25th, 1:08 P.M.



96. Zapotec Carved Shell with Deity Images

Monte Alban II. Ca. 300 B.C. - 100 A.D. 5-5/8"L. x 3-1/2"W.
Ex. Sotheby's, NYC., 1984, lot 160, ex. Jack Tanzer
collection, NYC. **Est. \$4,000-\$7,000**
Closing: Monday, February 25th, 1:10 P.M.



93. Zapotec Decorated Cylinder Vase

Oaxaca, Mexico. Ca. 500-800 A.D. 8"H. x 5-1/2"D.
Ex. Robert and Marianne Huber, NYC and ILL., acquired
1960's - 1990's. Ex. Arte Primitivo, auct 47, lot # 228.
Est. \$800-\$1,200 Closing: Monday, February 25th, 1:04 P.M.



97. Nopiloa Molded Priest Figure

Veracruz, Mexico. Ca. 600-900 A.D. 9"H. x 4-3/4"W.
Private NYC collection. Ex. Splendors of the World Gallery,
Santa Fe, N.M. **Est. \$1,200-\$1,800**
Closing: Monday, February 25th, 1:12 P.M.



98. Mixtec Stone Penates (2)

Oaxaca, Mexico. Ca. 1000-1500 A.D. 2-1/2"H. each.
Private collection of a Long Island, NY dentist, acquired 1960's.
Est. \$800-\$1,200 Closing: Monday, February 25th, 1:14 P.M.



92. Zapotec Carved Cylinder Vase

Oaxaca, Mexico. Ca. 500-800 A.D. 7-3/4"H. 5-7/8"D.
Ex. Robert and Marianne Huber, NYC and ILL., acquired
1960's - 1990's. Ex. Arte Primitivo, auct 47, lot # 227.
Est. \$1,200-\$1,800
Closing: Monday, February 25th, 1:02 P.M.



94. Veracruz Alabaster Bowl

Veracruz, Mexico. Ca. 600-900 A.D. 3-1/8"H. x 5-3/8"D.
Ex. Robert and Marianne Huber, NYC and ILL., acquired
1960's - 1990's. **Est. \$1,200-\$1,800**
Closing: Monday, February 25th, 1:06 P.M.



99. Mixtec Figural Stone Pendants (2)

Oaxaca, Mexico. Ca. 800-1500 A.D. 2-1/2"H. & 2"H.
Ex. William and Carol Thibadeau Sr. collection, acquired in the
1960's - 1970's. Ex. Tom Francis Collection, Gainesville, GA, by
descent to family, collection # AA178. **Est. \$600-\$900**
Closing: Monday, February 25th, 1:16 P.M.



100. Mixtec Stone Penate Figure

Oaxaca, Mexico. Ca. 1000-1500 A.D. 3-7/8"H. x 1-3/8"W.
Ex. Robert and Marianne Huber, NYC and ILL., acquired
1960's - 1990's. **Est. \$600-\$900**
Closing: Monday, February 25th, 1:18 P.M.



101. Casas Grandes Olla with Animal Heads
Casas Grandes, Northern Mexico.
Ca. 1000-1250 A.D. 6"H. x 8"W.
Ex. Robert and Marianne Huber, NYC and ILL.,
acquired 1960's - 1990's. **Est. \$1,200-\$1,800**
Closing: Monday, February 25th, 1:20 P.M.



102. Casas Grandes Olla
Casas Grandes, Northern Mexico.
Ca. 1000-1425 A.D. 8-1/2"H.
Ex. Robert and Marianne Huber, NYC and ILL.,
acquired 1960's - 1990's. **Est. \$900-\$1,300**
Closing: Monday, February 25th, 1:22 P.M.



103. Casas Grandes Olla
Casas Grandes, Northern Mexico.
Ca. 1000-1250 A.D. 8"H. x 8-1/4"D. Ex. Robert and Marianne
Huber, NYC and ILL., acquired 1960's - 1990's.
Est. \$900-\$1,300 Closing: Monday, February 25th, 1:24 P.M.



104. Jaina Molded Warrior Shaman
Maya Regions. Ca. 500-800 A.D. 5-3/8"H.
Private Nevada collection, ex. Dr. David Harner collection,
Arkansas, 1950's-1960's. Item # 90.12. Exhibited at the
Marjorie Barrick Museum, UNLV, 1990's. **Est. \$500-\$800**
Closing: Monday, February 25th, 1:26 P.M.



105. Pre-Classic Maya Obsidian Head
Maya regions. Ca. 200 A.D. 3"H. x 2-5/8"W.
Private NY collection by decedent from the estate of Jose E.
Alegria, Puerto Rico, brother of Ricardo Alegria, acquired 1960's.
Est. \$600-\$900 Closing: Monday, February 25th, 1:28 P.M.



106. Aztec Small Metate with Mano (2)
Mexico. Ca. 1000-1425 A.D. 8"L. (mano) & 4-3/4"H., 9-3/4"L.
(metate). Ex. Robert and Marianne Huber,
NYC and ILL., acquired 1960's - 1990's.
Est. \$600-\$900 Closing: Monday, February 25th, 1:30 P.M.



107. Maya Pre-Classic Stone Face Pendant
Maya areas, Central America.
Ca. 100 B.C. - 250 A.D. 2-1/2"H. x 1-1/2"W.
Private Nevada collection, acquired from Alan Rosen, Florida,
1980's. Exhibited at the Marjorie Barrick Museum, UNLV, 1990's.
Est. \$1,200-\$1,800
Closing: Monday, February 25th, 1:32 P.M.



109. Maya Jade Bird Bead
Central America. Ca. 400-900 A.D. 1"L.
Ex. William and Carol Thibadeau Sr. collection, acquired in the
1960's - 1970's. Ex. Tom Francis Collection, Gainesville, GA, by
descent to family, collection # AA194. **Est. \$300-\$500**
Closing: Monday, February 25th, 1:36 P.M.



108. Maya Pre-Classic Sun God Maskette
Mexico. Ca. 200 B.C.-200 A.D. 3-1/4"L. x 2-1/4"W.
Private NYC collection, acquired 1960's, by
descent to current owner. **Est. \$1,000-\$1,500**
Closing: Monday, February 25th, 1:34 P.M.



110. Maya Fine Jade Earspools (2)
Maya regions. Ca. 300-900 A.D.
1-5/16"W. (earspools) 3/4"L. (beads)
Ex. William and Carol Thibadeau Sr. collection, acquired in the
1960's - 1970's. Ex. Tom Francis Collection, Gainesville, GA,
by descent to family, collection # AA175. **Est. \$1,000-\$1,500**
Closing: Monday, February 25th, 1:38 P.M.



111. Maya Eccentric Flint Knife
Central America. Ca. 200-600 A.D. 6-5/8"L.
Private Midwest collection, ex. Arte Primitivo, 3/20/2006, auct.
35, lot # 56, ex. Norman Lane collection, Albuquerque, NM.
Est. \$500-\$800 Closing: Monday, February 25th, 1:40 P.M.



112. Maya Eccentric Blade
Guatemala. Ca. 500-800 A.D. 7-3/8"L. x 1-3/4"W.
Private Midwest collection. **Est. \$500-\$800**
Closing: Monday, February 25th, 1:42 P.M.



113. Important Jaina Large Standing Dignitary/Warrior Figure

Maya regions.
Ca. 500-800 A.D. 12"H.
Collection of Phyllis Judelson,
Chicago, acquired pre-1967.
Est. \$10,000-\$15,000
Closing: Monday, February 25th, 1:44 P.M.



114. Maya Marble Vase with Zoomorphic Handles

Ulua Valley, El Salvador/Honduras border region.
Late Terminal Classic, ca. 500-1000 A.D. 5-3/4"H. x 5-3/4"W.
Ex. William and Carol Thibadeau Sr. collection, acquired in the 1960's - 1970's.
Ex. Tom Francis Collection, Gainesville, GA, by descent to family, collection # AA131.
Est. \$25,000-\$35,000
Closing: Monday, February 25th, 1:46 P.M.



115. Maya Carved Bowl
 Maya Regions. Ca. 500-800 A.D. 3-1/2"H. x 7-1/4"D.
 Ex. Robert and Marianne Huber, NYC and ILL., acquired
 1960's - 1990's. **Est. \$700-\$1,000**
Closing: Monday, February 25th, 1:48 P.M.



116. Maya Orangeware Carved Serpent Bowl
 Maya Regions. Ca. 500-800 A.D. 4-1/4"H. x 5-1/4"D.
 Ex. Robert and Marianne Huber, NYC and ILL., acquired
 1960's - 1990's. **Est. \$1,200-\$1,800**
Closing: Monday, February 25th, 1:50 P.M.



121. Maya Crouching Jaguar Vessel
 Maya regions. Ca. 500-800 A.D. 4-1/8"H. 12-1/4"L.
 Ex. Robert and Marianne Huber, NYC and ILL., acquired
 1960's - 1990's. **Est. \$1,500-\$2,500**
Closing: Monday, February 25th, 2:00 P.M.



123. Maya Figural Bat Deity Incensario Lid
 Maya regions. Ca. 500-800 A.D. 16"H. x 10-1/2"D. base.
 Private Nevada collection, acquired from Alan Rosen, Florida,
 1980's. Collection # AR02847. Exhibited at the Marjorie Barrick
 Museum, UNLV, 1980's and 1990's. **Est. \$4,000-\$6,000**
Closing: Monday, February 25th, 2:04 P.M.



117. Maya Polychrome Decorated Bowl
 Maya Regions. Ca. 500-800 A.D. 2-3/8"H. x 9"D.
 Ex. Robert and Marianne Huber, NYC and ILL., acquired
 1960's - 1990's. **Est. \$1,200-\$1,800**
Closing: Monday, February 25th, 1:52 P.M.



118. Maya Decorated Vase
 Maya Regions. Ca. 500-800 A.D. 5-1/2"H. x 4-3/4"D.
 Ex. Robert and Marianne Huber, NYC and ILL., acquired
 1960's - 1990's. **Est. \$2,500-\$4,500**
Closing: Monday, February 25th, 1:54 P.M.



122. Maya Carved Blackware Bowl
 Maya Regions. Ca. 600-900 A.D. 4-7/8"H. x 4-3/4"D.
 Ex. Robert and Marianne Huber, NYC and ILL., acquired
 1960's - 1990's. **Est. \$700-\$1,000**
Closing: Monday, February 25th, 2:02 P.M.



119. Maya Large Serpent Plate
 Maya regions. Ca. 500-800 A.D. 14"D.
 Ex. Robert and Marianne Huber, NYC and ILL., acquired
 1960's - 1990's. Ex. Stendahl Gallery, ex. Arte Primitivo,
 auct. 39, lot # 119. **Est. \$1,800-\$2,500**
Closing: Monday, February 25th, 1:56 P.M.



120. Maya Orangeware Arm Vessel
 Maya Regions. Ca. 500-800 A.D. 10"L.
 Ex. Robert and Marianne Huber, NYC and ILL.,
 acquired 1960's - 1990's. **Est. \$800-\$1,200**
Closing: Monday, February 25th, 1:58 P.M.



124. Maya Bowl with Woven Decoration
 Maya regions, possibly Honduras. Ca. 500-800 A.D.
 4"H. x 5-1/2"D.
 Private Nevada collection, acquired from Alan Rosen, Florida,
 1980's. Collection # MF853. Exhibited at the Marjorie Barrick
 Museum, UNLV, 1980's. **Est. \$600-\$900**
Closing: Monday, February 25th, 2:06 P.M.



125. Maya Standing Figure with Choc Mask
 Maya Regions. Ca. 500-800 A.D. 7-5/8"H. x 4-3/4"W.
 Ex. The Lands Beyond Gallery, NYC, inv. # 4071.
 Ex. Jim Muirden, 2/1992. **Est. \$1,500-\$2,500**
Closing: Monday, February 25th, 2:08 P.M.



126. Maya Mask Wearing Floral Headdress
 Maya Regions. Ca. 500-800 A.D. 7-1/2"H. x 9"W.
 Ex. Robert and Marianne Huber, NYC and ILL.,
 acquired 1960's - 1990's. **Est. \$2,000-\$3,000**
Closing: Monday, February 25th, 2:10 P.M.



127. Maya Jadeite Face Pendant
 Maya regions. Ca. 500-800 A.D. 2"H. x 1-1/2"W.
 Ex. Private CA. collection. **Est. \$1,500-\$2,000**
Closing: Monday, February 25th, 2:12 P.M.



132. Costa Rican Tripod Eagle Urn
 Guanacaste Nicoya, Papagayo Polychrome, Period VI. Costa
 Rica. Ca. 1000-1350 A.D. 10-3/4"H. x 8-3/4"D.
 Ex. William and Carol Thibadeau Sr. collection, acquired in the
 1960's - 1970's. Ex. Tom Francis Collection, Gainesville, GA,
 by descent to family, collection # AA145. **Est. \$6,000-\$9,000**
Closing: Monday, February 25th, 2:22 P.M.



133. Costa Rican Polychrome Jaguar Urn
 Greater Nicoya, Pataky Variety, Period VI. Costa Rica.
 Ca. 1000-1350 A.D. 14"H. x 10"W.
 Ex. William and Carol Thibadeau Sr. collection, acquired in the
 1960's - 1970's. Ex. Tom Francis Collection, Gainesville, GA,
 by descent to family, collection # AA120. **Est. \$8,000-\$12,000**
Closing: Monday, February 25th, 2:24 P.M.



128. Maya Portrait Shell
 Maya Regions. Ca. 600-900 A.D. 2-1/2"L. x 1-7/8"W.
 Ex. Arte Primitivo, auct. 24, lot # 107,
 ex. Private Israeli collection. **Est. \$1,200-\$1,800**
Closing: Monday, February 25th, 2:14 P.M.



129. Maya Spondylus Shells with Offerings
 Maya regions. Ca. 500-800 A.D. 1/2" to 3"W.
 Private Nevada collection, ex. Alan Rosen, 1980's. Exhibited at
 the Marjorie Barrick Museum, UNLV, 1980's and 1990's.
Est. \$600-\$900 Closing: Monday, February 25th, 2:16 P.M.



130. Maya Jadeite Face Pendant
 Maya regions. Ca. 600-1200 A.D. 2"H. x 1-1/4"W.
 Private Midwest collection, ex. Kramer Gallery,
 10/12/1990, Inv. # 8231. **Est. \$600-\$900**
Closing: Monday, February 25th, 2:18 P.M.



131. Maya Carved Feline Tooth
 Maya Regions. Ca. 500-800 A.D. 2"L.
 Ex. Robert and Marianne Huber, NYC and ILL.,
 acquired 1960's - 1990's. **Est. \$500-\$800**
Closing: Monday, February 25th, 2:20 P.M.



134. Costa Rican Crocodile Incensario
 Greater Nicoya, Potosi Applique, Potosi Variety, Costa Rica.
 Ca. 500-1350 A.D. 15"H. x 9"D.
 Ex. William and Carol Thibadeau Sr. collection, acquired in the
 1960's - 1970's. Ex. Tom Francis Collection, Gainesville, GA, by
 descent to family, collection #'s AA118, AA119. **Est. \$3,000-**
\$5,000 Closing: Monday, February 25th, 2:26 P.M.



135. Costa Rican Polychrome Anthropomorphic Vase
 Guanacaste, Greater Nicoya, Pataky Polychrome, Period VI.
 Costa Rica. Ca. 1000-1550 A.D. 12"H. 4"D.
 Ex. William and Carol Thibadeau Sr. collection, acquired in the
 1970's - 1980's. Ex. Tom Francis Collection, Gainesville, GA,
 by descent to family, collection # AA139. **Est. \$3,000-\$5,000**
Closing: Monday, February 25th, 2:28 P.M.



136. Costa Rican Polychrome Vase with Serpentine

Greater Nicoya, Papagayo Polychrome, Papagayo Variety, Period VI. Costa Rica. Ca. 1000-1300 A.D. 10"H. x 6"D.
Ex. William and Carol Thibadeau Sr. collection, acquired in the 1970's - 1980's. Ex. Tom Francis Collection, Gainesville, GA, by descent to family, collection # AA125. **Est. \$2,500-\$3,500**
Closing: Monday, February 25th, 2:30 P.M.



137. Costa Rican Polychrome Shell Motif Vase

Costa Rica. Ca. 500-1000 A.D. 8-5/8"H. x 5"D.
Private NYC collection, acquired Sotheby's, NYC, Lot 21, sale # 8638. **Est. \$1,200-\$1,800**
Closing: Monday, February 25th, 2:32 P.M.



141. Nicoya Fine Orangeware Head Vessel

Costa Rica. Ca. 500-1000 A.D. 6-1/2"H. x 5-3/4"D.
Private NYC collection, acquired 1950's-1980's.
Est. \$4,000-\$6,000 Closing: Monday, February 25th, 2:40 P.M.



142. Costa Rican Trophy Head with Cropped Hairdo

Costa Rica. Ca. 500-1000 A.D. 8"H. x 8"W.
Private NYC collection, acquired 1950's-1980's. **Est. \$4,000-\$6,000 Closing: Monday, February 25th, 2:42 P.M.**



138. Costa Rican Polychrome Jaguar Vase

Costa Rica. Ca. 500-1000 A.D. 8-3/8"H. x 6-1/2"D.
Private NYC collection, acquired 1950's-1980's.
Est. \$2,500-\$3,500
Closing: Monday, February 25th, 2:34 P.M.



139. Costa Rican Polychrome Zoomorphic Urn

Guanacaste Nicoya, Pataky polychrome, Period IV. Costa Rica. Ca. 1000-1500 A.D. 9-1/2"H. x 8"D.
Ex. William and Carol Thibadeau Sr. collection, acquired in the 1970's - 1980's. Ex. Tom Francis Collection, Gainesville, GA, by descent to family, collection # AA149.
Est. \$1,500-\$2,500
Closing: Monday, February 25th, 2:36 P.M.

140. Costa Rican Tripod Bowl with Feline Legs

Greater Nicoya, Papagayo Polychrome, Fonseca Variety, Period VI. Costa Rica. Ca. 1000-1350 A.D. 5-1/4"H. 8-1/4"D.
Ex. William and Carol Thibadeau Sr. collection, acquired in the 1970's - 1980's. Ex. Tom Francis Collection, Gainesville, GA, by descent to family, collection # AA124. **Est. \$1,500-\$2,500**
Closing: Monday, February 25th, 2:38 P.M.



143. Costa Rican Polychrome Face Urn

Guanacaste Nicoya, Pataky Polychrome, Period VI. Costa Rica. Ca. 1000-1550 A.D. 8-3/4"H.
Ex. William and Carol Thibadeau Sr. collection, acquired in the 1970's - 1980's. Ex. Tom Francis Collection, Gainesville, GA, by descent to family, collection # AA138. **Est. \$2,000-\$3,000**
Closing: Monday, February 25th, 2:44 P.M.



145. Costa Rican Polychrome Decorated Bowl

Guanacaste Nicoya, Vallejo Polychrome, Cara Variety, Period VI. Costa Rica. Ca. 1200-1550 A.D. 5-1/2"H. x 8-3/8"D.
Ex. William and Carol Thibadeau Sr. collection, acquired in the 1970's - 1980's. Ex. Tom Francis Collection, Gainesville, GA, by descent to family, collection # AA147. **Est. \$800-\$1,200**
Closing: Monday, February 25th, 2:48 P.M.



144. Costa Rican Polychrome Serpent Urn

Costa Rica. Ca. 500-1000 A.D. 8-3/8"H. x 6-1/2"D.
Private NYC collection, acquired 1950's-1980's. **Est. \$1,800-\$2,500 Closing: Monday, February 25th, 2:46 P.M.**



146. Costa Rican Tripod Bowl with Double Jaguar Heads

Greater Nicoya, Galo polychrome, Period V. Costa Rica. Ca. 500-800 A.D. 5-1/4"H. 9-3/4"L.
Ex. William and Carol Thibadeau Sr. collection, acquired in the 1970's - 1980's. Ex. Tom Francis Collection, Gainesville, GA, by descent to family, collection # AA127. **Est. \$700-\$1,000**
Closing: Monday, February 25th, 2:50 P.M.

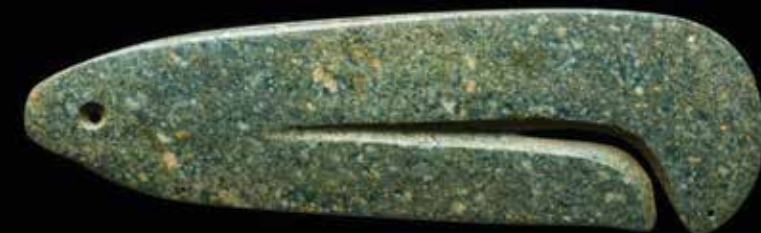

147. Costa Rican Avian Mace Head

Greater Nicoya, Atlantic Watershed, Period IV. Costa Rica.
Ca. 300-500 A.D. 2-1/4"H. x 3"W. x 4"L.
Ex. William and Carol Thibadeau Sr. collection, acquired in the 1970's - 1980's. Ex. Tom Francis Collection, Gainesville, GA, by descent to family, collection # AA154. **Est. \$500-\$800**
Closing: Monday, February 25th, 2:52 P.M.

148. Costa Rican Bird Mace Head

Greater Nicoya, Atlantic Watershed, Period IV. Costa Rica.
Ca. 300-500 A.D. 6"L.
Ex. William and Carol Thibadeau Sr. collection, acquired in the 1970's - 1980's. Ex. Tom Francis Collection, Gainesville, GA, by descent to family, collection # AA155. **Est. \$600-\$900**
Closing: Monday, February 25th, 2:54 P.M.

153. Costa Rican Jade Rattlesnake Earspools

Greater Nicoya, Period V. Costa Rica.
Ca. 300-500 A.D. 2-1/2"W.
Ex. William and Carol Thibadeau Sr. collection, acquired in the 1960's - 1970's. Ex. Tom Francis Collection, Gainesville, GA, by descent to family, collection # AA177. **Est. \$2,000-\$3,000**
Closing: Monday, February 25th, 3:04 P.M.

154. Costa Rican Jade Avian Beak Pendant

Atlantic Watershed region, Costa Rica.
Ca. 500-1000 A.D. 4-7/8"L. x 1-1/2"W.
Private NYC collection, acquired 1950's-1980's, collection #FM613. **Est. \$1,200-\$1,800**
Closing: Monday, February 25th, 3:06 P.M.



149. Costa Rican Owl Mace Head

Greater Nicoya, Atlantic Watershed, Period IV. Costa Rica.
Ca. 300-500 A.D. 2-1/8"H.
Ex. William and Carol Thibadeau Sr. collection, acquired in the 1970's - 1980's. Ex. Tom Francis Collection, Gainesville, GA, by descent to family, collection # AA156. **Est. \$500-\$800**
Closing: Monday, February 25th, 2:56 P.M.

150. Costa Rican Parrot Mace Head

Greater Nicoya, Atlantic Watershed, Period IV. Costa Rica.
Ca. 300-500 A.D. 2-1/4"H. x 3"L.
Ex. William and Carol Thibadeau Sr. collection, acquired in the 1970's - 1980's. Ex. Tom Francis Collection, Gainesville, GA, by descent to family, collection # AA170. **Est. \$500-\$800**
Closing: Monday, February 25th, 2:58 P.M.



155. Costa Rican Slender Jade Avian Celt Pendant

Atlantic Watershed region, Costa Rica.
Ca. 500-1000 A.D. 7-5/8"H.
Private NYC collection, acquired 1950's-1980's, collection # FM820. **Est. \$2,500-\$3,500**
Closing: Monday, February 25th, 3:08 P.M.



156. Costa Rican Jadeite Frog Pendant

Guanacaste/Nicoya, Costa Rica.
Ca. 1000-1550 A.D. 3-1/4"H. x 2-3/8"W.
Ex. William and Carol Thibadeau Sr. collection, acquired in the 1970's - 1980's. Ex. Tom Francis Collection, Gainesville, GA, by descent to family, collection # AA174. **Est. \$750-\$1,000**
Closing: Monday, February 25th, 3:10 P.M.



151. Costa Rican Figural Jade Pendant

Greater Nicoya, Period IV - V. Costa Rica. Ca. 300-500 A.D.
5-1/8"H. x 1-1/2"W.
Ex. William and Carol Thibadeau Sr. collection, acquired in the 1970's - 1980's. Ex. Tom Francis Collection, Gainesville, GA, by descent to family, collection # AA176. **Est. \$2,000-\$3,000**
Closing: Monday, February 25th, 3:00 P.M.



152. Costa Rican Blue-Green Jade Avian Half Celt Pendant

Atlantic Watershed region, Costa Rica. Ca. 500-1000 A.D.
4-1/2"H. x 1-1/4"W.
Private NYC collection, acquired 1950's-1980's. Collection # FM763. **Est. \$1,200-\$1,800**
Closing: Monday, February 25th, 3:02 P.M.



157. Costa Rican Nephrite Axe God Pendant

Atlantic Watershed region. Ca. 500-1200 A.D. 6-1/4"H.
Private west coast collection. Ex. old San Diego collection, acquired late 1950's to 1960's from Stendahl Galleries, L.A., CA. **Est. \$1,200-\$1,500**
Closing: Monday, February 25th, 3:12 P.M.

158. Costa Rican Jadeite Avian Celt

Greater Nicoya, Period IV-V. Costa Rica.
Ca. 300-800 A.D. 7-1/4"H. x 1-3/8"W.
Ex. William and Carol Thibadeau Sr. collection, acquired in the 1970's - 1980's. Ex. Tom Francis Collection, Gainesville, GA, by descent to family. Collection # AA195. **Est. \$1,800-\$2,500** **Closing: Monday, February 25th, 3:14 P.M.**

159. Costa Rican Blue-Green Jade Avian Deity Celt

Atlantic Watershed region, Costa Rica.

Ca. 500-1000 A.D. 2-3/4"H. x 2"W.

Private NYC collection, acquired 1950's-1980's, collection # 719. Est. \$1,500-\$2,500

Closing: Monday, February 25th, 3:16 P.M.

160. Costa Rican Figural Celt Pendant

Greater Nicoya, Period IV - V. Costa Rica.

Ca. 300-800 A.D. 3-1/4"H.

Ex. William and Carol Thibadeau Sr. collection, acquired in the 1970's - 1980's. Ex. Tom Francis Collection, Gainesville, GA, by descent to family, collection # AA179. Est. \$800-\$1,200

Closing: Monday, February 25th, 3:18 P.M.

161. Costa Rican Jade Figural Celt Pendant

Atlantic Watershed, Linea Vieja Region, Costa Rica.

Ca. 300-900 A.D. 3"H. x 1-3/8"W.

Ex. William and Carol Thibadeau Sr. collection, acquired in the 1970's - 1980's. Ex. Tom Francis Collection, Gainesville, GA, by descent to family, collection # AA171. Est. \$1,000-\$1,500

Closing: Monday, February 25th, 3:20 P.M.



164. Taino Figural Pendants (3)

Hispanolia. Ca. 800-1500 A.D. 2-5/8" to 2-3/4"L.

Private NY collection by decent from the estate of Jose E. Alegria, Puerto Rico, brother of Ricardo Alegria, acquired 1960's. Est. \$800-\$1,200 Closing: Monday, February 25th, 3:26 P.M.



165. Costa Rican Jadeite & Stone Amulets & Beads (10)

Costa Rica & Mexico. Ca. 200 A.D. -800 A.D. 5/8" to 2-3/8"L.

Private NY collection by decent from the estate of Jose E. Alegria, Puerto Rico, brother of Ricardo Alegria, acquired 1960's. Est. \$600-\$900 Closing: Monday, February 25th, 3:28 P.M.



166. Costa Rican Blue Jade Tubular Bead

Atlantic Watershed region, Costa Rica. Ca. 500-1000 A.D. 2-3/4"L.

Private NYC collection, acquired 1950's-1980's. Est. \$500-\$800 Closing: Monday, February 25th, 3:30 P.M.



167. Costa Rican Blue-Green Jade Tubular Bead

Atlantic Watershed region, Costa Rica. Ca. 500-1000 A.D. 3-1/2"L.

Private NYC collection, acquired 1950's-1980's. Est. \$500-\$800 Closing: Monday, February 25th, 3:32 P.M.



168. Costa Rican Jade Long Tubular Bead

Atlantic Watershed region, Costa Rica. Ca. 500-1000 A.D. 4-3/8"L.

Private NYC collection, acquired 1950's-1980's. Est. \$500-\$800 Closing: Monday, February 25th, 3:34 P.M.



169. Costa Rican Jade Long Tubular Bead

Atlantic Watershed region, Costa Rica. Ca. 500-1000 A.D. 5-1/2"L.

Private NYC collection, acquired 1950's-1980's. Est. \$500-\$800 Closing: Monday, February 25th, 3:36 P.M.

162. Costa Rican Jade Pendant with Figure & Serpent

Atlantic Watershed, Costa Rica. Period IV- V. Ca. 300-700 A.D. 3-1/4"H. x 2"W.

Ex. William and Carol Thibadeau Sr. collection, acquired in the 1970's - 1980's. Ex. Tom Francis Collection, Gainesville, GA, by descent to family, collection # AA173. Est. \$1,000-\$1,500

Closing: Monday, February 25th, 3:22 P.M.

163. Costa Rican Jade Half Celt Zoomorphic Pendant

Atlantic Watershed region, Costa Rica. Ca. 500-1000 A.D. 3-1/2"L. x 5/8"W.

Private NYC collection, acquired 1950's-1980's, collection # FM621. Est. \$1,000-\$1,500

Closing: Monday, February 25th, 3:24 P.M.

170. Costa Rican Round Monkey Metate

Atlantic Watershed, Central Highlands, Period V - Period VI. Costa Rica. Ca. 700-1100 A.D. 8-1/2"H. x 14-1/4"W. Ex. William and Carol Thibadeau Sr. collection, acquired in the 1970's - 1980's. Ex. Tom Francis Collection, Gainesville, GA, by descent to family, collection # AA142. **Est. \$5,000-\$8,000**
Closing: Monday, February 25th, 3:38 P.M.



171. Costa Rican Metate with Jaguars & Figures

Atlantic Watershed, Central Highlands, Period V - Period VI. Costa Rica. Ca. 700-1100 A.D. 7-1/4"H. x 15"L. Ex. William and Carol Thibadeau Sr. collection, acquired in the 1970's - 1980's. Ex. Tom Francis Collection, Gainesville, GA, by descent to family, collection # AA141. **Est. \$5,000-\$8,000**
Closing: Monday, February 25th, 3:40 P.M.



172. Costa Rican Stone Warrior with Trophy Head
Atlantic Watershed, Central Highlands, Period VI. Costa Rica. Ca. 1000-1550 A.D. 17-3/4"H. x 10"W.

Ex. William and Carol Thibadeau Sr. collection, acquired in the 1960's - 1970's. Ex. Tom Francis Collection, Gainesville, GA, by descent to family, collection # AA148. **Est. \$5,000-\$8,000**
Closing: Monday, February 25th, 3:42 P.M.



173. Costa Rican Stone Standing Figure

Atlantic Watershed, Central Highlands, Period V - VI. Costa Rica. Ca. 700-1100 A.D. 9"H. x 6-1/2"W. Ex. William and Carol Thibadeau Sr. collection, acquired in the 1970's - 1980's. Ex. Tom Francis Collection, Gainesville, GA, by descent to family, collection # AA140. **Est. \$1,800-\$2,500**
Closing: Monday, February 25th, 3:44 P.M.



174. Costa Rican Large Stone Trophy Head

Atlantic Watershed, Period V. Costa Rica. Ca. 800-1000 A.D. 9-1/4"H. Ex. William and Carol Thibadeau Sr. collection, acquired in the 1970's - 1980's. Ex. Tom Francis Collection, Gainesville, GA, by descent to family, collection # AA115. **Est. \$1,500-\$2,500**
Closing: Monday, February 25th, 3:46 P.M.



175. Costa Rican Large Jaguar Metate
 Costa Rica. Ca. 800-1250 A.D. 10-5/8"H. x 34"L.
 Private NY collection by decedent from the estate of
 Jose E. Alegria, Puerto Rico, brother of Ricardo Alegria,
 acquired 1960's.
Est. \$7,000-\$10,000
Closing: Monday, February 25th, 3:48 P.M.

176. Costa Rican Jaguar Metate
 Atlantic Watershed, Period IV - Period V. Costa Rica.
 Ca. 300-700 A.D. 6-3/4"H. x 23"L.
 Ex. William and Carol Thibadeau Sr. collection, acquired in the
 1960's - 1970's. Ex. Tom Francis Collection, Gainesville, GA,
 by descent to family, collection # AA137. **Est. \$5,000-\$8,000**
Closing: Monday, February 25th, 3:50 P.M.



177. Diquis/Chiriqui Stone Jaguar
 Costa Rica / Panama. Ca. 800-1500 A.D. 5-1/2"H. 10"L.
 Ex. William and Carol Thibadeau Sr. collection, acquired in the
 1960's - 1970's. Ex. Tom Francis Collection, Gainesville, GA,
 by descent to family, collection # AA144. **Est. \$2,000-\$3,000**
Closing: Monday, February 25th, 3:52 P.M.

178. Costa Rican Double Sukia Figure
 Costa Rica. Ca. 500-1000 A.D. 5-9/16"H. x 7-1/4"L.
 Private NYC collection, acquired 1950's-1980's.
Est. \$1,000-\$1,500
Closing: Monday, February 25th, 3:54 P.M.

179. Costa Rican Mano with Feline Handle
 Atlantic Watershed, Period IV. Costa Rica.
 Ca. 1-500 A.D. 6-1/2"H. 7-1/2"W.
 Ex. William and Carol Thibadeau Sr. collection, acquired in the
 1970's - 1980's. Ex. Tom Francis Collection, Gainesville, GA,
 by descent to family, collection # AA113.
Est. \$500-\$800 Closing: Monday, February 25th, 3:56 P.M.



180. Important Taino Greenish-Gray Hardstone Circular Yoke
 Southern province of San Juan de la Maguana, Dominican Republic. Ca. 1000-1500 A.D. 19"H. x 17-1/2"D.
 Harmer Johnson Collection, NYC, acquired 1995. Ex. Private Collection, acquired 1980.
 CIRAM Laboratory test report included.
Est. \$30,000-\$50,000
Closing: Monday, February 25th, 3:58 P.M.



181. Cocol Decorated Amphora
Panama. Ca. 500-1000 A.D. 9-3/4"H. x 7-1/2"D.
Ex. Robert and Marianne Huber, NYC and ILL.,
acquired 1960's - 1990's. **Est. \$1,200-\$1,800**
Closing: Monday, February 25th, 4:00 P.M.

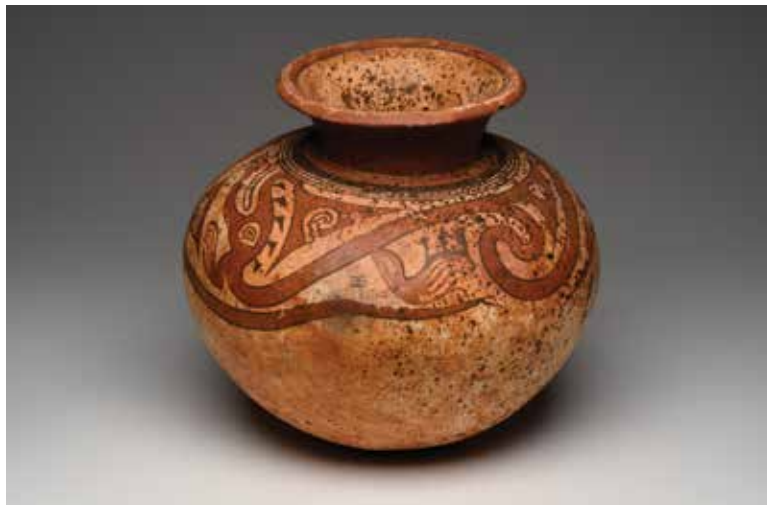

182. Cocol Large Polychrome Decorated Olla
Panama. Ca. 500-1000 A.D. 11"H. x 11-1/2"D.
Ex. Robert and Marianne Huber, NYC and ILL.,
acquired 1960's - 1990's. **Est. \$1,800-\$2,500**
Closing: Monday, February 25th, 4:02 P.M.



187. Cocol Bowl with Figural Decoration
Panama. Ca. 800-1200 A.D. 2"H. x 7-3/4"D.
Ex. Robert and Marianne Huber, NYC and ILL.,
acquired 1960's - 1990's. **Est. \$800-\$1,200**
Closing: Monday, February 25th, 4:12 P.M.



188. Cocol Decorated Bowl
Panama. Ca. 800-1200 A.D. 3"H. x 10"D.
Ex. Robert and Marianne Huber, NYC and ILL.,
acquired 1960's - 1990's. **Est. \$800-\$1,200**
Closing: Monday, February 25th, 4:14 P.M.



183. Cocol Decorated Pedestal Bowl
Conte style, Central region. Panama. Ca. 800-1200 A.D.
6"H. x 6"D.
Ex. William and Carol Thibadeau Sr. collection, acquired in the
1960's - 1970's. Ex. Tom Francis Collection, Gainesville, GA,
by descent to family, collection # AA128. **Est. \$1,000-\$1,500**
Closing: Monday, February 25th, 4:04 P.M.



184. Cocol Polychrome Dish
Conte style, Central region. Panama. Ca. 800-1200 A.D.
2-1/2"H. x 8-1/2"D.
Ex. William and Carol Thibadeau Sr. collection, acquired in the
1960's - 1970's. Ex. Tom Francis Collection, Gainesville, GA,
by descent to family, collection # AA146. **Est. \$1,500-\$2,500**
Closing: Monday, February 25th, 4:06 P.M.



189. Cocol Decorated Bowl & Fruitera
Panama. Ca. 800-1200 A.D.
2-16"H. (bowl) & 3-1/8"H. (fruitera).
Ex. Robert and Marianne Huber, NYC and ILL.,
acquired 1960's - 1990's. **Est. \$600-\$900**
Closing: Monday, February 25th, 4:16 P.M.

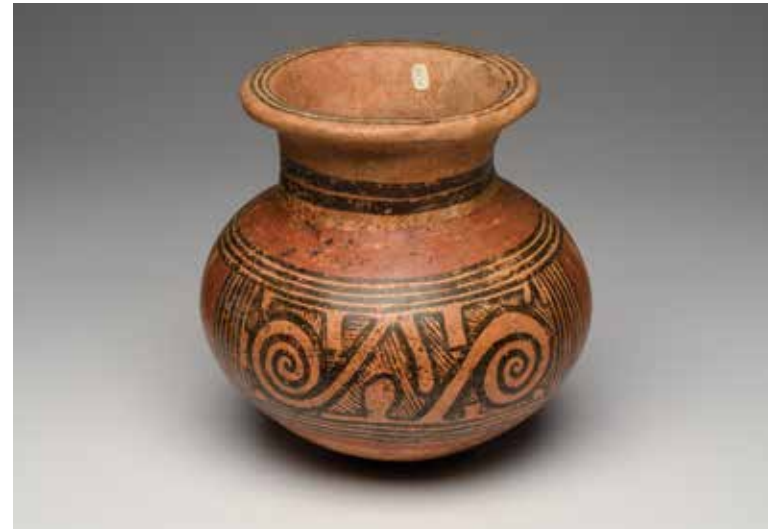

190. Cocol Decorated Vessel
Panama. Ca. 800-1200 A.D. 7-1/4"H. x 7"D.
Ex. Robert and Marianne Huber, NYC and ILL.,
acquired 1960's - 1990's. **Est. \$600-\$900**
Closing: Monday, February 25th, 4:18 P.M.



185. Cocol Polychrome Pedestal Bowl
Conte style, Central region. Panama.
Ca. 800-1200 A.D. 5"H. x 7"D.
Ex. William and Carol Thibadeau Sr. collection, acquired in the
1960's - 1970's. Ex. Tom Francis Collection, Gainesville, GA,
by descent to family, collection # AA136. **Est. \$1,200-\$1,800**
Closing: Monday, February 25th, 4:08 P.M.



186. Cocol Bowl with Figural Decoration
Panama. Ca. 800-1200 A.D. 3-1/2"H. x 11-3/4"D.
Ex. Robert and Marianne Huber, NYC and ILL.,
acquired 1960's - 1990's. **Est. \$1,000-\$1,500**
Closing: Monday, February 25th, 4:10 P.M.



191. Cocol Polychrome Decorated Olla
Panama. Ca. 800-1200 A.D. 8"H. x 9-1/2"D.
Ex. Robert and Marianne Huber, NYC and ILL.,
acquired 1960's - 1990's. **Est. \$1,000-\$1,500**
Closing: Monday, February 25th, 4:20 P.M.



192. Cocol Small Polychrome Vessel
Panama. Ca. 800-1200 A.D. 6-1/4"H. x 3-5/8"D.
Ex. Robert and Marianne Huber, NYC and ILL.,
acquired 1960's - 1990's. **Est. \$1,000-\$1,500**
Closing: Monday, February 25th, 4:22 P.M.



193. Quimbaya Large Gold Frog
Uraba, Colombia. Ca. 700-1000 A.D.
58.1 gms. 3-1/8"L. x 1-3/4"W.
Private west coast Canadian collection. **Est. \$10,000-\$12,500**
Closing: Monday, February 25th, 4:24 P.M.



194. Veraguas Tumbaga Double Headed Avian Pendant
Costa Rica/Panama. Veraguas/Grand Chiriqui, Period V - VI.
Ca. 750-1550 A.D. 2-1/4"H. x 4-1/2"W. 43 gms.
Ex. Private NY collection, ex. Tom Francis collection, Gainesville, GA, acquired 1980's, acquired by descent to children, collection # AA180A. **Est. \$5,000-\$8,000**
Closing: Monday, February 25th, 4:26 P.M.



199. Sinu Elaborate Tumbaga Figural Pendant
Sinu culture, Darien type. Columbia. Ca. 800-1500 A.D. 3-1/4"H.
Ex. William and Carol Thibadeau Sr. collection, acquired in the 1970's - 1980's. Ex. Tom Francis Collection, Gainesville, GA, by descent to family, collection # AA193. **Est. \$3,000-\$5,000**
Closing: Monday, February 25th, 4:36 P.M.



200. Sinu Gold Crescent Earring
Sinu Region, Columbia. Ca. 800-1500 A.D. 1-3/4"W. 7 gms.
Ex. Stephen and Claudia Munoz-Kramer, acquired 1970's.
Ex. Tom Francis collection, Gainesville, GA, acquired by descent to children, collection # AA186. **Est. \$500-\$800**
Closing: Monday, February 25th, 4:38 P.M.



195. Sinu Tumbaga Double Zoomorphic Pendant
Colombia. Ca. 500-1000 A.D. 1-1/4"H. x 2"L.
Ex. Arte Primitivo, auct. # 90, lot # 235. Ex. NYC collection, acquired 1950's-1980's. **Est. \$1,200-\$1,800**
Closing: Monday, February 25th, 4:28 P.M.



196. Maya Green Jade & Gold Necklace
Mexico or Guatemala for beads. Calima, Colombia for gold.
Ca. 550-950 A.D. & 0-200 A.D. for gold. 18"L.
Ex. Bettina Schwimmer collection, Chicago. Private CA. collection. Ex. Splendors of the World Gallery, Santa Fe, N.M. **Est. \$5,000-\$6,000**
Closing: Monday, February 25th, 4:30 P.M.



201. Sinu Pair of Broad-Winged Gold Earrings
Sinu Region, Columbia. Ca. 800-1500 A.D.
2-3/8"W. 3 gms. total wt.
Ex. Private NY collection, ex. Tom Francis collection, Gainesville, GA, acquired 1980's, acquired by descent to children, collection # AA184. **Est. \$900-\$1,300**
Closing: Monday, February 25th, 4:40 P.M.



202. Sinu Pair of Gold Crescent Earrings
Sinu Region, Columbia. Ca. 800-1500 A.D.
2-3/8"W. 18 gms. total wt.
Ex. Private NY collection, ex. Tom Francis collection, Gainesville, GA, acquired 1980's, acquired by descent to children, collection # AA183. **Est. \$3,000-\$5,000**
Closing: Monday, February 25th, 4:42 P.M.



197. Double Headed Gold Vulture
Veraguas/Grand Chiriqui, Period V - VI. Costa Rica/Panama
Ca. 750-1550 A.D. 1-7/8" x 2-1/8" 16 gms.
Ex. Private NY collection, ex. Tom Francis collection, Gainesville, GA, acquired 1980's, acquired by descent to children, collection # AA181. **Est. \$2,500-\$3,500**
Closing: Monday, February 25th, 4:32 P.M.



198. Figural Gold Pendant
Muisca, Columbia. Ca. 800-1500 A.D. 3-1/4"H. 8 gms.
Ex. William and Carol Thibadeau Sr. collection, acquired in the 1970's - 1980's. Ex. Tom Francis Collection, Gainesville, GA, by descent to family, collection # AA192. **Est. \$2,000-\$3,000**
Closing: Monday, February 25th, 4:34 P.M.



203. Tumbaga Feline Staff Head Finial
Sinu Region, Columbia. Ca. 800-1500 A.D. 1-1/2"H. x 2-3/8"L.
Ex. William and Carol Thibadeau Sr. collection, acquired in the 1970's - 1980's. Ex. Tom Francis Collection, Gainesville, GA, by descent to family, collection #'s AA189, C0106. **Est. \$1,000-\$1,500** **Closing: Monday, February 25th, 4:44 P.M.**



204. Elaborate Tumbaga Nose Ornament
Tairona Region, Columbia. Ca. 800-1500 A.D.
1-7/8"H. x 2-1/2"W. 28 gms.
Ex. Private NY collection, ex. Tom Francis collection, Gainesville, GA, acquired 1980's, acquired by descent to children, collection # AA188. **Est. \$1,500-\$2,500**
Closing: Monday, February 25th, 4:46 P.M.



205. Tumbaga Winged Nose Ornament
Tairona Region, Columbia. Ca. 800-1500 A.D.
2"H. x 3-1/4"W. 14 gms.
Ex. Private NY collection, ex. Tom Francis collection,
Gainesville, GA, acquired 1980's, acquired by descent
to children, collection # AA187. **Est. \$2,000-\$3,000**
Closing: Monday, February 25th, 4:48 P.M.



206. Chimu Gold Wrist Cuff
North coast. Ca. 1000-1250 A.D. 5-1/2"H. x 6"W. 28 gms.
Ex. Museum of World Treasures, ex. J. Kardatzke, Wichita.
Ex. Arte Primitivo, 2001. Ex. Bejar collection, Miami.
Est. \$4,000-\$6,000 Closing: Monday, February 25th, 4:50 P.M.



207. Early Moche Gold Bell & Barrel Turquoise Necklace
Ca. 100 B.C.-100 A.D. 20"L.
Private CA. collection. Ex. Splendors of the World Gallery,
Santa Fe, N.M. Ex. Sotheby's for gold. **Est. \$2,500-\$3,000**
Closing: Monday, February 25th, 4:52 P.M.



208. Chavin Gold & Lapis Necklace
Chavin. Ca. 1200-500 B.C. 19-1/2"L.
Ex. Private CA. collection. Ex. Splendors of the World
Gallery, Santa Fe, N.M. **Est. \$2,200-\$3,000**
Closing: Monday, February 25th, 4:54 P.M.



209. Chavin Gold & Spondylus Necklace
North coast, Peru. Ca. 1200-500 B.C. 24"L.
Private CA. collection. Ex. Splendors of the World Gallery,
Santa Fe, N.M. **Est. \$2,500-\$3,000**
Closing: Monday, February 25th, 4:56 P.M.



210. Tumaco Fish-Form Graters (2)
Tumaco, Columbia. Ca. 300 B.C. - 300 A.D. 12"L. each.
Ex. Stephen and Claudia Munoz-Kramer, acquired 1970's.
Ex. Tom Francis collection, Gainesville, GA, acquired by descent
to children, collection #'s AA103.AA104, AA105. **Est. \$1,000-**
\$1,600 Closing: Monday, February 25th, 4:58 P.M.



211. Ecuadorian Large Anthropomorphic Vessel
Puruhua, Ecuador. Ca. 1000-1500 A.D. 21-1/2"H.
Ex. William and Carol Thibadeau Sr. collection, acquired in the
1970's - 1980's. Ex. Tom Francis Collection, Gainesville, GA,
by descent to family. Collection # AA197. **Est. \$1,500-\$2,500**
Closing: Monday, February 25th, 5:00 P.M.



213. Quimbaya Retablo Figure
Middle Cauca Region, Caldas Complex, Columbia.
Ca. 1000-1400 A.D. 11-3/4"H. x 10-1/2"W.
Ex. Stephen and Claudia Munoz-Kramer, acquired 1970's.
Ex. Tom Francis collection, Gainesville, GA, acquired by
descent to children, collection # AA135. **Est. \$3,000-\$5,000**
Closing: Monday, February 25th, 5:04 P.M.



215. Narino Figural Amphora
Columbia. Ca. 800-1200 A.D. 13"H. x 8-1/4"D.
Private Oregon collection, acquired 1976. **Est. \$1,000-\$1,500**
Closing: Monday, February 25th, 5:08 P.M.



212. Tairona Double Urn Vessel
Columbia. Ca. 1000-1250 A.D. 8-1/4"H. x 10-3/4"W.
Ex. Von Bermuth, 10/1993, pg. 188, # 154 "Columbia Before
Columbus". Ex. The Lands Beyond Gallery, NYC, inv. #4472.
Est. \$1,000-\$1,500
Closing: Monday, February 25th, 5:02 P.M.



214. Quimbaya Figure with Gold Nose Ring
Columbia. Ca. 500-1000 A.D. 10"H. x 7"W.
Ex. Robert and Marianne Huber, NYC and ILL.,
acquired 1960's - 1990's. **Est. \$1,500-\$2,500**
Closing: Monday, February 25th, 5:06 P.M.



216. Calima Double Spouted Figural Vessel
Yotoco Phase. Columbia. Ca. 400-1200 A.D. 9"H. x 5-1/4"W.
Ex. Stephen and Claudia Munoz-Kramer, acquired 1970's.
Ex. Tom Francis collection, Gainesville, GA, acquired by
descent to children, collection # AA123. **Est. \$1,500-\$2,500**
Closing: Monday, February 25th, 5:10 P.M.



217. Tairona Serpentine Broad-Winged Pectoral
Colombia. Ca. 800-1400 A.D. 7-1/8"W. x 2-1/4"W.
Ex. Robert and Marianne Huber, NYC and ILL.,
acquired 1960's - 1990's. **Est. \$600-\$900**
Closing: Monday, February 25th, 5:12 P.M.

218. Tairona Carnelian Wand Mortar
Colombia. Ca. 800-1400 A.D. 12-3/8"L.
Ex. Robert and Marianne Huber, NYC and ILL.,
acquired 1960's - 1990's. **Est. \$1,200-\$1,800**
Closing: Monday, February 25th, 5:14 P.M.



223. Tairona Jaguar Shaman Whistle
Colombia. Ca. 800-1500 A.D. 3-5/8"H.
Ex. Stephen and Claudia Munoz-Kramer, acquired 1970's.
Ex. Tom Francis collection, Gainesville, GA, acquired by
descent to children, collection # AA157. **Est. \$400-\$600**
Closing: Monday, February 25th, 5:24 P.M.



224. Jamacoaque Seated Figure
Ecuador. Ca. 500-1000 A.D. 6"H. x 4-1/4"W.
Ex. Robert and Marianne Huber, NYC and ILL.,
acquired 1960's - 1990's. **Est. \$1,000-\$1,500**
Closing: Monday, February 25th, 5:26 P.M.



219. Narino Decorated Bowls (2)
Columbia. Ca. 800-1500 A.D.
4"H. 7-1/2"D. & 3-7/8"H. 7-1/2"D.
Ex. Robert and Marianne Huber, NYC and ILL.,
acquired 1960's - 1990's. **Est. \$600-\$900**
Closing: Monday, February 25th, 5:16 P.M.



220. Tairona Coiled Serpentine Vessel
Columbia. Ca. 800-1500 A.D. 3-1/2"H.
Ex. Stephen and Claudia Munoz-Kramer, acquired 1970's.
Ex. Tom Francis collection, Gainesville, GA, acquired by
descent to children, collection # AA111. **Est. \$500-\$800**
Closing: Monday, February 25th, 5:18 P.M.



225. Valdivian Chalk Figure
Loma Alata, Ecuador. Ca. 2500-2200 B.C. 5-5/8"H.
Ex. Galeria Contici, FL., 2016-2017, includes certificate of
authenticity from Contici. Ex. Mann collection, VA.,
acquired 1970's-2016. **Est. \$800-\$1,200**
Closing: Monday, February 25th, 5:28 P.M.



226. Viru Erotic Vessel
Viru. Ca. 200 B.C.-100 A.D. 6-3/4"H. x 6-1/4"L.
Ex. Private FL. collection. Ex. Arte Primitivo Gallery. Ex. Jack
Bregman collection, NYC, acquired 1970's. **Est. \$3,000-\$5,000**
Closing: Monday, February 25th, 5:30 P.M.



221. Narino Seated Female Figure
Narino Region, Capuli Complex, Columbia.
Ca. 850-1500 A.D. 6-1/8"H. x 4-5/8"W.
Ex. Stephen and Claudia Munoz-Kramer, acquired 1970's.
Ex. Tom Francis collection, Gainesville, GA, acquired by
descent to children, collection # AA108. **Est. \$700-\$1,000**
Closing: Monday, February 25th, 5:20 P.M.



222. Narino Three Chambered Container
Narino Region, Capuli Complex, Columbia.
Ca. 850-1500 A.D. 5"H. x 7-1/4"W.
Ex. Stephen and Claudia Munoz-Kramer, acquired 1970's.
Ex. Tom Francis collection, Gainesville, GA, acquired by
descent to children, collection # AA103. **Est. \$800-\$1,200**
Closing: Monday, February 25th, 5:22 P.M.

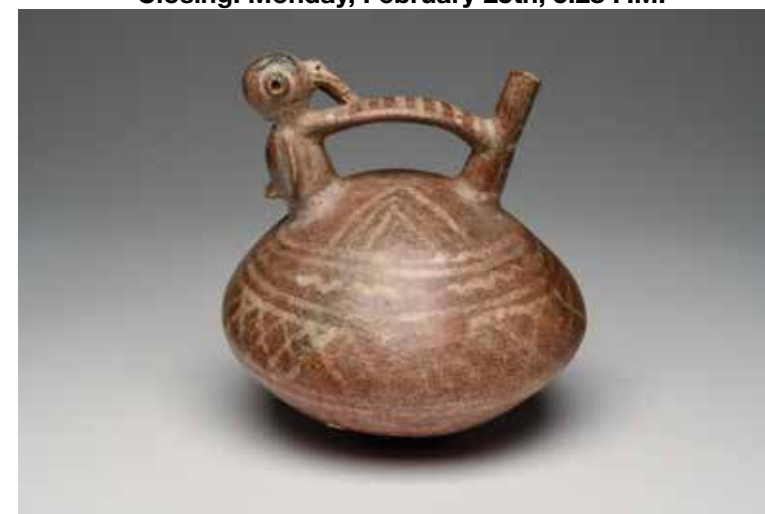

227. Vicus Spouted Vessel with Bird
Vicus. Ca. 200 B.C.-200 A.D. 7-1/2"H. x 7"D.
Ex. Robert and Marianne Huber, NYC and ILL.,
acquired 1960's - 1990's. **Est. \$600-\$900**
Closing: Monday, February 25th, 5:32 P.M.



228. Viru-Salinar Figural Vessel
Viru. Ca. 200 B.C. - 100 A.D. 6"H. x 4-1/8"W.
Ex. Robert and Marianne Huber, NYC and ILL.,
acquired 1960's - 1990's. **Est. \$700-\$1,000**
Closing: Monday, February 25th, 5:34 P.M.

**229. Vicus
Gilt Copper
Monkey Plaque**

Vicus.
Ca. 200
B.C.-200 A.D.
8-1/8"H. x 9-3/4"W.
Ex. Dr. Alan
Fleischer Collection,
NYC, acquired
1970's-1990's.
Est. \$6,000-\$9,000
Closing: Monday,
February 25th,
5:36 P.M.



231. Moche I Jaguar Vessel
Moche. Ca. 500 A.D.
7"L. x 7-1/4"H.
Ex. Eugene Schnell collection,
NYC., acquired 1960's.
Est. \$4,000-\$6,000
Closing: Monday, February
25th, 5:40 P.M.



**230. Early Moche/Loma
Negra Copper Mask**

Moche. Ca. 0-700 A.D. 7"H. x 8"W.
Ex. Arte Primitivo, 3/2/2015, auct. 74,
lot # 197. Ex. Hirsch collection, Germany,
acquired 1970's. Est. \$4,000-\$6,000
Closing: Monday, February 25th, 5:38 P.M.



232. Valdivia Abstract Figure
Ecuador. Ca. 2500-2000 B.C.
10"H. 4-1/2"W.

Ex. William and Carol Thibadeau Sr.
collection, acquired in the 1960's -
1970's. Ex. Tom Francis Collection,
Gainesville, GA, by descent to family,
collection # AA132.
Est. \$5,000-\$8,000
Closing: Monday,
February 25th, 5:42 P.M.





233. Chancay Pair of Large Cuchimilco Male Figures (2)
 Chancay. Ca. 1000-1250 A.D. 20-5/8"H. & 21-1/4"H.
 Private Danish collection, acquired 1970's.
 Collection #'s PCY-1755 and 1756.
Est. \$4,000-\$6,000
Closing: Monday, February 25th, 5:44 P.M.



234. Chancay Large Pair of Standing Cuchimilco Figures
 Chancay. Ca. 800-1200 A.D.
 23-1/2"H. (male) & 20-3/4"H. (female)
 Private Danish collection, acquired 1970's.
 Collection #'s PCY-1741 and 1742. **Est. \$2,500-\$3,500**
Closing: Monday, February 25th, 5:46 P.M.



235. Chancay Standing Female Figure
 Chancay. Ca. 800-1200 A.D. 16-3/4"H. x 10"W.
 Private Danish collection, acquired 1970's.
 Collection # PCY-1915. **Est. \$1,500-\$2,000**
Closing: Monday, February 25th, 5:48 P.M.



236. Chancay Large Vase with Crowned Figure
 Chancay. Ca. 1000-1250 A.D. 19"H. x 13"W.
 Private Danish collection, acquired 1970's. Collection #1513.
Est. \$2,500-\$4,000
Closing: Monday, February 25th, 5:50 P.M.



237. Chancay Cuchimilco Figure
 Chancay. Ca. 800-1200 A.D. 11-1/4"H. x 8"W.
 Private Danish collection, acquired early 1970's.
 Collection # PCY-2019. **Est. \$1,000-\$1,500**
Closing: Monday, February 25th, 5:52 P.M.



238. Chancay Cuchimilco Standing Female
 Chancay. Ca. 800-1200 A.D. 16-3/4"H. x 11"W.
 Private Danish collection, acquired 1970's. Collection # 1886.
Est. \$1,800-\$2,500
Closing: Monday, February 25th, 5:54 P.M.



239. Chancay Wooden Staff with Monkey
 Chancay. Ca. 1000-1250 A.D. 34-3/4"H.
 Private New York collection, acquired in 1970's from
 Robert Taylor, Jurgens Gallery, NYC. **Est. \$600-\$900**
Closing: Monday, February 25th, 5:56 P.M.



240. Chimu-Inca Pinkware Shell Vessel
 Chimu. Ca. 1000-1250 A.D. 10-1/2"H. x 9"W.
 Ex. The Lands Beyond Gallery, NYC, inv. # 6541.
 Ex. Texas collector, 2010. **Est. \$600-\$900**
Closing: Monday, February 25th, 5:58 P.M.



241. Salinar Owl Vessel
 Moche. Salinar-Moche I transitional, ca. 300-100 B.C.
 7"H. x 7-1/2"L.
 Ex. Robert and Marianne Huber, NYC and ILL.,
 acquired 1960's - 1990's. **Est. \$1,000-\$1,500**
Closing: Monday, February 25th, 6:00 P.M.

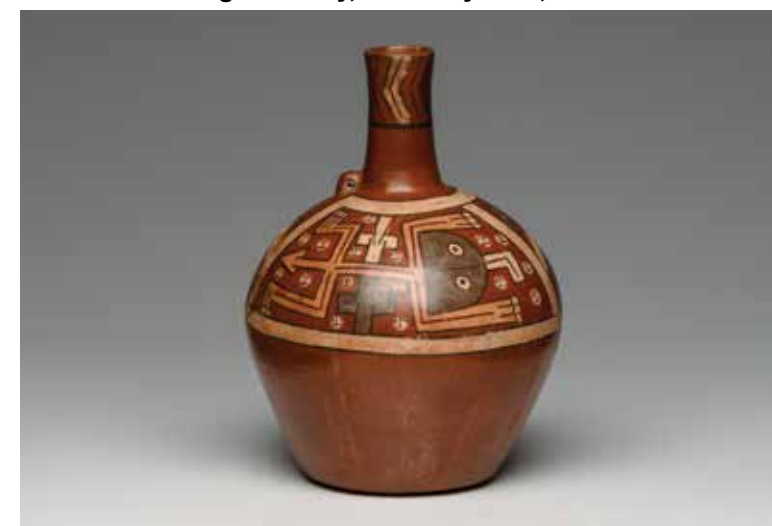

242. Huari Polychrome Decorated Bottle
 Huari. Ca. 400-800 A.D. 9-3/4"H. x 7"D.
 Ex. Collection of Fred Leighton, NYC.,
 ex. Alexander Acevedo, Alexander Gallery, NYC.
Est. \$3,000-\$5,000 Closing: Monday,
February 25th, 6:02 P.M.



243. Huari Small Painted Wood Mask
Huari/Chancay. Ca. 1000-1250 A.D. 5-1/4"H. x 4"W.
Ex. The Lands Beyond Gallery, NYC, inv. # 6721.
Ex. Texas collector, 2011. **Est. \$1,000-\$1,500**
Closing: Monday, February 25th, 6:04 P.M.



244. Moche I Blackware Horned Toad
Moche. Ca. 500 A.D. 6"H. x 6-1/4"L.
Ex. Robert and Marianne Huber, NYC and ILL.,
acquired 1960's - 1990's. **Est. \$1,000-\$1,500**
Closing: Monday, February 25th, 6:06 P.M.



249. Chancay Wooden Loom Sticks with Human Figural Finials (2)
Chancay. Ca. 800-1200 A.D. 31" & 36"H.
Private NYC collection, ex. Merrin Gallery, 1970's.
Est. \$1,200-\$1,800
Closing: Monday, February 25th, 6:16 P.M.



250. Inca-Huari Vessel with Monkey Eating Fruit
Inca. Ca. 800-1250 A.D. 7-1/8"H. x 6"D.
Ex. The Lands Beyond Gallery, NYC, inv. # 6715.
Ex. Texas collector, 2011. **Est. \$600-\$900**
Closing: Monday, February 25th, 6:18 P.M.



245. Moche Llama Vessel
Moche. Ca. 500-800 A.D. 7"H. x 8"L.
Ex. Robert and Marianne Huber, NYC and ILL.,
acquired 1960's - 1990's. **Est. \$1,200-\$1,800**
Closing: Monday, February 25th, 6:08 P.M.



246. Moche Small Finesline Chief in Boat Stirrup Vessel
Phase IV. Moche. Ca. 500-800 A.D. 7-3/4"H. x 4"D.
Private Southwestern collection. Ex. Splendors of the World
Gallery, California. Ex. Arte Primitivo, auct. # 62, lot # 386.
Est. \$700-\$1,000 Closing: Monday, February 25th, 6:10 P.M.



251. Inca Stone Llama Canopa
Inca. Ca. 1400-1500 A.D. 2-1/2"H. x 3"L.
Private Midwest collection, ex. Kramer Gallery,
10/12/1990, Inv. # 8231. **Est. \$500-\$800**
Closing: Monday, February 25th, 6:20 P.M.



252. Chimu Blackware Erotic Couple
Chimu. Ca. 800-1200 A.D.
6-1/4"H. x 9"L.
Ex. Robert and Marianne Huber, NYC
and ILL., acquired 1960's - 1990's.
**Est. \$1,200-\$1,800 Closing: Monday,
February 25th, 6:22 P.M.**



247. Chancay Textile Doll
Chancay. Ca. 800-1200 A.D. 7"H. (17.78cm)
Private Chicago collection. **Est. \$1,000-\$2,000**
Closing: Monday, February 25th, 6:12 P.M.



248. Chancay Woven Textile Blanket
Chancay. Late Horizon, 900-1300 A.D. 74" x 61"
Ex. Daley collection, NY., acquired 1960's-1970's. **Est. \$800-
\$1,200 Closing: Monday, February 25th, 6:14 P.M.**



253. Tiahuanaco & Inca Baskets (2)
Ca. 800-1250 A.D.
5-1/2"H. x 7"D. & 1-1/2"H. x 7-1/4"D.
Ex. private West Virginia collection,
acquired late 1960's to early 1970's.
To present owner by descent.
**Est. \$1,000-\$1,500 Closing: Monday,
February 25th, 6:24 P.M.**



254. Nazca Globular Handled Vessel
 Nazca. Ca. 0-600 A.D. 6-7/8"H. x 5"D.
 Private Florida collection, acquired from
 Skinner Auctioneers, Boston. **Est. \$500-\$800**
Closing: Monday, February 25th, 6:26 P.M.



255. Nazca Baby Chick Vessel
 Nazca. Ca. 0-600 A.D. 6-3/8"H.

Ex. private West Virginia collection, acquired late 1960's to
 early 1970's. To past owner by descent. Ex. Arte Primitivo,
 auct. 89, lot # 234. **Est. \$600-\$900**

Closing: Monday, February 25th, 6:28 P.M.

256. Nazca Polychrome Decorated Bowls

Nazca. Ca. 1-600 A.D. 3-3/4"H. 7-1/2"D. & 2-1/2"H. 4"D.
 Private Florida collection, ex. Skinner Auctioneers, Boston.
Est. \$1,000-\$1,500

Closing: Monday, February 25th, 6:30 P.M.



257. Nazca Small Bowls (3)

Nazca. Early Intermediate period, ca. 1-650 A.D.
 1-3/4" to 2"H. 4-1/2" to 6"D.

Ex. William and Carol Thibadeau Sr. collection, acquired in the
 1960's - 1970's. Ex. Tom Francis Collection, Gainesville, GA, by
 descent to family, collection #'s AA163, AA164, AA165. **Est.**
\$1,200-\$1,800 **Closing: Monday, February 25th, 6:32 P.M.**



**258. Chimu-Inca Feline Vessel
 & Ica Bowl (2)**

Ca. 1-600 A.D. & 1000-1250 A.D. 5"H. & 2-1/2"H.
 Private Maryland collection, acquired 20 years ago.

Est. \$1,000-\$1,200

Closing: Monday,
February 25th, 6:34 P.M.



**259. Important
 Marajo Painted Urn**

Marajoa Island, Brazil.

Ca. 400-1300 A.D.

14"H. x 15-1/2"D.

Ex. Jean-Eugene Lions

collection, Geneva, Switzerland.

Est. \$10,000-\$15,000

Closing: Monday, February 25th, 6:36 P.M.



260. Marajoara Decorated Urn

Marajoa Island, Para, Brazil.

Ca. 400-1300 A.D. 12"H., 11-5/8"D.

Ex. Jean-Eugene Lions

collection, Geneva, Switzerland.

Est. \$8,000-\$12,000

Closing: Monday, February 25th, 6:38 P.M.



261. Marajoara Tangas (3)

Marajo Island, Para, Brazil. Ca. 500-1400 A.D. 5" to 6"W.
Ex. Jean-Eugene Lions collection, Geneva, Switzerland, collection # 273. **Est. \$600-\$900**
Closing: Monday, February 25th, 6:40 P.M.

262. Marajoara Decorated Tangas (2)

Marajo Island, Para, Brazil. Ca. 500-1400 A.D. 4-3/4"W. & 6-1/2"W.
Ex. Jean-Eugene Lions collection, Geneva, Switzerland, collection #'s 277 & 2209. **Est. \$800-\$1,200**
Closing: Monday, February 25th, 6:42 P.M.



263. Marajoara Redware Tangas (3)

Marajo Island, Para, Brazil. Ca. 500-1400 A.D. 6-1/4" to 7"W.
Ex. Jean-Eugene Lions collection, Geneva, Switzerland, collection #'s 289, 303 & 310. **Est. \$600-\$900**
Closing: Monday, February 25th, 6:44 P.M.

264. Marajoara Tangas (3)

Marajo Island, Para, Brazil. Ca. 500-1400 A.D. 4-7/8" to 5-3/4"W.
Ex. Jean-Eugene Lions collection, Geneva, Switzerland, collection # 297. **Est. \$600-\$900**
Closing: Monday, February 25th, 6:46 P.M.

265. Chancay Textile with Birds

Chancay. Ca. 800-1200 A.D. 16"W. x 24"L.
Ex. Robert and Marianne Huber, NYC and ILL., acquired 1960's - 1990's.
Est. \$600-\$900
Closing: Monday, February 25th, 6:48 P.M.



266. Western Apache Coiled Storage Basket
Plains, USA. Ca. late 19th to early 20th century. 15-1/2"H. x 13"D. Ex. Edwin and Cherie Silver, Los Angeles.
Est. \$1,800-\$2,500
Closing: Tuesday, February 26th, 10:00 A.M.



269. Pre-Historic Native American Tools (4)
Midwestern, USA. Ca. 1000 A.D. 2-3/4" to 5"L. Ex. Arte Primitivo, 12/1/2008, auct. # 49, lot # 63. Ex. Private NYC collection, acquired in the 1950's.
Est. \$400-\$600
Closing: Tuesday, February 26th, 10:06 A.M.



267. Native American Platform Pipe
Marked on base: "Pike Co. ILL. P77" Ca. 800-1600 A.D. 4-3/8"L. Collection of Judy and Harmer Johnson, acquired 1970's-1980's.
Est. \$500-\$800
Closing: Tuesday, February 26th, 10:02 A.M.



268. Platform Pipe with Eagle Bowl
Mound Builders. Midwestern United States. Ca. 1000-1400 A.D. 4-3/4"L. x 3-1/4"H. Ex. Arte Primitivo, 2/1/2010, auct. 95, lot # 327, ex. Edmund Budde, Sr. collection, NYS., acquired in the 1950's, to his son by descent.
Est. \$600-\$900
Closing: Tuesday, February 26th, 10:04 A.M.



270. Whalebone Seal & Incised Seal Tooth (2)
Alaska, United States. 3-1/4"L. (seal) 2-1/4"L. (tooth) Collection of Judy and Harmer Johnson, acquired from Arctic Art, 4/4/1980, inv. # 1812 (seal).
Est. \$400-\$600
Closing: Tuesday, February 26th, 10:08 A.M.



274. Native American Knife, Disk Scraper & Arrow Point (3)
 United States. Ca. 300-1500 A.D.
 2-1/2" to 6-1/4"L.
 Collection of Judy and Harmer Johnson,
 acquired 1970's-1980's.
Est. \$200-\$100
Closing: Tuesday, February 26th, 10:10 A.M.



272. Large Eccentric Flint Hook Mace
 Tennessee. Late Mississippian period, ca. 800-1100 A.D.
 10-7/16"L. Ex. Arte Primitivo, 3/6/2017, auct. # 84, lot # 235,
 ex. private NYC collection. Ex. private personal collection
 of Harlan J. Berk, Chicago, acquired 1980's from an old
 Tennessee collection formed in the 1950's-1960's.
Est. \$3,000-\$5,000
Closing: Tuesday, February 26th, 10:12 A.M.



271. Missouri Prehistoric Stone Spade
 USA. Ca. 1000 A.D. or earlier. 14-3/4"L.
 Ex. Arte Primitivo, 9/5/2012,
 auct. # 101, lot # 189.
 Ex. Private Southwest collection.
 Ex. Miriam Sack Collection, California.
 Ex. Peter Urban collection, Arizona.
Est. \$800-\$1,200
Closing: Tuesday,
February 26th, 10:14 A.M.



273. Fossilized Walrus Ivory Toggle with Animal Heads
 Alaska. Ca. 19th century carving.
 4-3/8"L. Collection of Judy and Harmer
 Johnson, acquire from J. Economos,
 3/12/1980, inv. # 1808.
Est. \$500-\$800
Closing: Tuesday,
February 26th, 10:16 A.M.

275. Mound Builders Stone Spatula
 Central USA. Ca. 1000-1500 A.D.
 13-1/2"L. Ex. Arte Primitivo, 9/5/2012,
 auct. # 101, lot # 190.
 Ex. Estate of Joseph G. Gerena, NYC.
Est. \$750-\$1,000
Closing: Tuesday,
February 26th, 10:18 A.M.



276. Awash Valley Axe
 Awash Valley, Ethiopia. Ca. 1,400,000 B.P. 6"L. x 3-1/8"W.
 Collection of Mr. and Mrs. Robert Feuer, NY.,
 acquired 1970's - 1980's. Ex. Zaddock, Jerusalem.
Est. \$500-\$800
Closing: Tuesday, February 26th, 10:20 A.M.



277. Acheulean Flint Hand Axe
 Europe. Ca. 300,000 - 200,000 B.C. 3-5/8"L. x 2-1/2"W.
 The Estate of Floyd Johnson, collected 1960's - 1990's.
Est. \$500-\$800
Closing: Tuesday, February 26th, 10:22 A.M.



278. Small Paleolithic Hand Axes (2)
 Europe. Ca. 300,000 - 200,000 B.C. 3-1/4"L. & 3-3/8"L.
 The Estate of Floyd Johnson, collected 1960's - 1990's.
Est. \$400-\$600
Closing: Tuesday, February 26th, 10:24 A.M.



279. Micoquian Neanderthal/Acheulian Axe
 Neanderthal site, Le Manaurie valley, "MA location, level C",
 Italy. Ca. 400000-130000 B.P. 4-1/2"L. x 2-3/4"W. Collection
 of Mr. and Mrs. Robert Feuer, NY., acquired 1970's - 1980's.
 Ex. Zaddock, Jerusalem. **Est. \$500-\$800**
Closing: Tuesday, February 26th, 10:26 A.M.



280. Quartzite Stone Chopping Tool
 Fom el Hassanem Draa Valley, near Oued Tamarart, Southern
 Morocco, North Africa. Lower Paleolithic, ca. 1.5-2.6 million
 years. 6"L. x 4"W. Collection of Judy and Harmer Johnson,
 acquired from T. Alexander, 2/24/2008, inv. # 2875.
Est. \$500-\$800
Closing: Tuesday, February 26th, 10:28 A.M.



281. Paleolithic Scraping Tool
 Egypt. Dynasty "0", ca. 300,000-150,000 B.P. 5"L. x 2-3/4"W.
 The Estate of Floyd Johnson, collected 1960's - 1990's.
Est. \$400-\$600
Closing: Tuesday, February 26th, 10:30 A.M.



282. Hand Axe Point & Scraping Tool (2)
N. Africa to Central Asia. Ca. 325,000 B.P. 3-11/16"L. & 3"W.
The Estate of Floyd Johnson, collected 1960's - 1990's.
Est. \$400-\$600
Closing: Tuesday, February 26th, 10:32 A.M.



283. West Central Italian Knife
Pontinian Mousterian subtype of Quiua. West-central Italy.
Ca. 80,000-40,000 B.C. 4-1/2"L. x 1-5/8"W.
Collection of Mr. and Mrs. Robert Feuer, NY., acquired
1970's - 1980's. Ex. Zaddock, Jerusalem. Est. \$300-\$500
Closing: Tuesday, February 26th, 10:34 A.M.



**288. Neolithic Flake Knives,
Miniature Celt & Arrow Points (5)**
China & N. Europe. Ca. 6000-3000 B.C. 2-1/8" to 7-3/8"L.
The Estate of Floyd Johnson, collected 1960's - 1990's.
Est. \$600-\$900
Closing: Tuesday, February 26th, 10:44 A.M.



289. Neolithic Arrowpoints & Flake Tools (19)
N. Africa. Ca. 6000-3000 B.C. 1-1/16" to 3-3/8"L.
The Estate of Floyd Johnson, collected 1960's - 1990's.
Est. \$400-\$600
Closing: Tuesday, February 26th, 10:46 A.M.



284. Deirel Bahri Axe
Deirel Bahri, Egypt. Middle Paleolithic period, ca. 150,000-
40,000 B.C. 2-3/4"L. x 2"W. Collection of Mr. and Mrs. Robert
Feuer, NY., acquired 1970's - 1980's. Ex. Zaddock, Jerusalem.
Est. \$300-\$500
Closing: Tuesday, February 26th, 10:36 A.M.



285. Middle Paleolithic Axe
Northern Mauritania, NW Africa. Middle Paleolithic period,
ca. 150,000-40,000 B.C. 3-1/4"L. x 2-3/8"W.
Collection of Mr. and Mrs. Robert Feuer, NY.,
acquired 1970's - 1980's. Ex. Zaddock, Jerusalem.
Est. \$400-\$600
Closing: Tuesday, February 26th, 10:38 A.M.



290. Egyptian Mousterian Axe
Egypt. Ca. 100,000-70,000 B.C. 3-1/2"L. x 3"W.
Collection of Mr. and Mrs. Robert Feuer, NY.,
acquired 1970's - 1980's. Ex. Zaddock, Jerusalem.
Est. \$500-\$800
Closing: Tuesday, February 26th, 10:48 A.M.



291. Busts of Astarte/Plank Figures (4)
Mesopotamia and Indus Valley. Ca. 2000 B.C. 2-1/2" to
3-1/4"H. Collection of Nicholas Kronwall, AZ. Purchased from
Amber Fossils & Artifacts of Lebanon, 1990's.
Est. \$500-\$750
Closing: Tuesday, February 26th, 10:50 A.M.



286. Neolithic Small Stone Tools (5)
Europe. Ca. 6000-3500 B.C. 2" to 2-7/8"W.
The Estate of Floyd Johnson, collected 1960's - 1990's.
Est. \$500-\$800
Closing: Tuesday, February 26th, 10:40 A.M.



287. Neolithic Small Stone Tools (5)
Europe. Ca. 6000-3500 B.C. 2" to 4"W.
The Estate of Floyd Johnson, collected 1960's - 1990's.
Est. \$400-\$600
Closing: Tuesday, February 26th, 10:42 A.M.



**292. Mesopotamian Fertility Goddess,
Votive Male & Musician (3)**
Mesopotamia. Ca. 2nd to 1st millennium B.C. 3" to 4-3/4"H.
The Estate of Floyd Johnson, collected 1960's - 1990's.
Est. \$600-\$900
Closing: Tuesday, February 26th, 10:52 A.M.



293. Fertility Goddess Heads & Busts (7)
Ancient Near East & Middle East.
Ca. 2nd to 1st millennium B.C. 1-3/8" to 3-1/4"H.
The Estate of Floyd Johnson, collected 1960's - 1990's.
Est. \$800-\$1,200
Closing: Tuesday, February 26th, 10:54 A.M.



294. Sumerian Large Basalt Swan Weight

Mesopotamia. Ca. 3rd millennium B.C. 3-1/2"H. x 6"L.
Private CT collection, acquired 1972, Boustros Family, an early - mid 20th century collection that emanated in Beirut, with many family members leaving Beirut for Switzerland c. 1975.
Est. \$6,000-\$9,000

Closing: Tuesday, February 26th, 10:56 A.M.

295. Sumerian Gold & Lapis Necklace

Mesopotamia. Ca. early 2nd millennium B.C. 19"L.
Private CT collection, ex. Taisei auction, NY., 1992. Lot # 48.
Est. \$5,000-\$8,000

Closing: Tuesday, February 26th, 10:58 A.M.

296. Egyptian Acorn Shape Stone Vessel

Egypt. Early dynastic period, ca. 2500 B.C. 6"H. x 4"D.
Private Brooklyn collection, ex. Jose Toro collection, Chicago, ex. Arte Primitivo, 2004.
Est. \$1,500-\$2,500

Closing: Tuesday, February 26th, 11:00 A.M.

297. Mesopotamian Diorite Square Vessel

Ancient Near East. Ca. 3rd-2nd millennium B.C. 2"H. x 3-7/8"L. x 3"W.
Private Brooklyn collection, ex. David Liebert, Time Machine Co., NYC.
Est. \$750-\$1,000

Closing: Tuesday, February 26th, 11:02 A.M.



298. Luristan Bronze Master of Animals Standard

Iran. Ca. 1st millennium B.C. 10-1/8"H.
Ex. Israel Rosen collection, 1940.
Est. \$2,000-\$3,000

Closing: Tuesday, February 26th, 11:04 A.M.

299. Luristan Bronze Zoomorphic Pin

Iran. Ca. 1st millennium B.C. 10"H.
Ex. Israel Rosen collection, 1940.
Est. \$1,000-\$1,500

Closing: Tuesday, February 26th, 11:06 A.M.

300. Luristan Bronze Master of Animals Standard

Iran. Ca. 1st millennium B.C. 9"H.
Ex. Israel Rosen collection, 1940.
Est. \$2,000-\$3,000

Closing: Tuesday, February 26th, 11:08 A.M.

301. Luristan Master of Animals Bronze Standard

Iran. Ca. 7th century B.C. 8"H. x 3-1/4"W.
The Estate of Floyd Johnson, collected 1960's - 1990's.
Est. \$700-\$1,000

Closing: Tuesday, February 26th, 11:10 A.M.



302. Ancient Near Eastern Seals & Beads (15)

Middle East. Ca. 1st millennium B.C. to 200 A.D. 1/2" to 1-1/8"W.
The Estate of Floyd Johnson, collected 1960's - 1990's.
Est. \$700-\$1,000

Closing: Tuesday, February 26th, 11:12 A.M.



303. Near Eastern Decorated Shell

Near East. Ca. 1st millennium B.C. 6"L. x 3-1/4"W.
Private Brooklyn collection, ex. Arte Primitivo, 2004.
Est. \$500-\$800

Closing: Tuesday, February 26th, 11:14 A.M.



304. Illyrian Bronze Helmet
Thrace, Greece. Ca. 7th-5th century B.C. 9-3/4"H.
Private NJ collection, acquired from Arte Primitivo Gallery.
Ex. private German collection.
Est. \$25,000-\$30,000
Closing: Tuesday, February 26th, 11:16 A.M.

**305. Scythian
Gold & Turquoise
Roundel**

Central Asia. Ca. 5th
century B.C.
3-1/8"W. Ex. Dutch
collection,
Dr. H. M.; bought
from Yeganah
in Frankfurt, c. 1975.
Est. \$5,000-\$8,000
Closing: Tuesday,
February 26th,
11:18 A.M.



306. Luristan Bronze Axe
Iran. Ca. 7th century B.C.
3"H." x 8-5/8"L.
Ex. Israel Rosen
collection, 1940's.
Est. \$3,000-\$5,000
Closing: Tuesday,
February 26th, 11:20 A.M.

307. Bactrian Bronze Axe

Central Asia. Ca. 1st
millennium B.C.
6-1/2"L.
NYC collection,
ex. Bonham's,
London, late 1990's.
Est. \$2,000-\$3,000
Closing: Tuesday,
February 26th, 11:22 A.M.



**308. Hurivan Type Bronze
Spear Blade**

S. Seville, Spain. Ca. 7th
century B.C.
20-1/4"L. x 2-5/8"W.
Collection of Nicholas
Kronwall, AZ. Acquired from
Antiquedades Felix E. Hijo,
Sevilla, Spain, 11/28/1990.
Est. \$1,200-\$1,800
Closing: Tuesday,
February 26th, 11:24 A.M.



309. Kilia Small Marble Head

Anatolia. Ca. 2800-2200 B.C. 1-1/4"H. x 1-3/8"W. NYC
collection, acquired from Ariadne Gallery, NYC., early 1980's.
Est. \$800-\$1,200

Closing: Tuesday, February 26th, 11:26 A.M.



310. Kilia Small Marble Heads (2)

Anatolia. Ca. 2800-2200 B.C. 15/16" & 7/8"H.
NYC collection, acquired from Ariadne Gallery,
NYC., early 1980's. Est. \$1,000-\$1,200

Closing: Tuesday, February 26th, 11:28 A.M.



311. Luristan Bronze Ibex & Animal (2)

Iran. Ca. 7th century B.C. (ibex), ca. 250 B.C. (animal)
3-1/2"H. & 1-5/8"H. Private collection of a NJ Optometrist.
Ex. Sotheby Parke Bernet, 4/7/1967, lot # 11 (ibex).
Est. \$700-\$1,000

Closing: Tuesday, February 26th, 11:30 A.M.



312. Sumerian White Marble Amulets (5)

Sumeria, Mesopotamia. Ca. 3rd - 2nd millennium B.C.
13/16" to 1-1/4"W. The Estate of Floyd Johnson,
collected 1960's - 1990's.
Est. \$500-\$800

Closing: Tuesday, February 26th, 11:32 A.M.



313. Sumerian Small Amulets (8)

Sumeria, Mesopotamia. Ca. 2nd to early 1st millennium B.C.
1/2" to 3/4"W. The Estate of Floyd Johnson,
collected 1960's - 1990's.
Est. \$700-\$1,000

Closing: Tuesday, February 26th, 11:34 A.M.



314. Persian Bronze AE Drachms (6)

Ancient Persia. Ca. 1st century A.D. 9/16" to 3/4"W.
Ex. Artemis Gallery, CO, Certificate of Authenticity
from Artemis. Ex. private Matrisciano collection, CA.
Est. \$200-\$300

Closing: Tuesday, February 26th, 11:36 A.M.



315. Roman-Phoenician Pottery Feeder
Middle East. Ca. 1st-3rd century A.D. 4-1/2"H. x 6"L.
NJ collection, acquired 25 years ago.
Est. \$500-\$800
Closing: Tuesday, February 26th, 11:38 A.M.



316. Tel Halaf Figure
Middle East. Ca. 2nd-1st millennium B.C. 2-1/2"H. x 1-3/4"W.
NJ collection, acquired 25 years ago.
Est. \$500-\$800
Closing: Tuesday, February 26th, 11:40 A.M.



317. Middle Eastern Mace Heads (2)
Middle East or Anatolia. Ca. 1st millennium B.C.
2-7/8"W. & 2-1/8"W. The Estate of Floyd Johnson,
collected 1960's - 1990's.
Est. \$700-\$1,000
Closing: Tuesday, February 26th, 11:42 A.M.



318. Sassanian Green Jasper Seals (4)
Eastern Empire. Ca. 5th century A.D. 3/8" to 1/2"W. Private
NYC collection, acquired 1980's from Achmed Saeedi, London.
Est. \$500-\$800
Closing: Tuesday, February 26th, 11:44 A.M.



319. Sassanian Agate Seals (3)
Eastern Empire. Ca. 5th century A.D. 3/4"W. each.
Private NYC collection, acquired from Bonham's,
London, May, 1992, lot # 67.
Est. \$800-\$1,200
Closing: Tuesday, February 26th, 11:46 A.M.



320. Sassanian Bronze, Agate & Hematite Seals (3)
Eastern Empire. Ca. 5th century A.D. 1/2" to 3/8"W. Private
NYC collection, acquired from Frank Kovacs, CA., early 1990's.
Est. \$800-\$1,200
Closing: Tuesday, February 26th, 11:48 A.M.



321. Sassanian Large Agate Seals (4)
Eastern Empire. Ca. 5th century A.D. 1" to 1-1/8"W.
Private NYC collection, acquired 1980's
from Henry Anavian, Sumer Gallery, NYC.
Est. \$750-\$1,000
Closing: Tuesday, February 26th, 11:50 A.M.

322. Sassanian Stamp Seal & Intaglio (2)
Eastern Empire. Ca. 5th century A.D. 7/8"W. & 7/16"W.
Private NYC collection, ex. Samuel Eilenberg collection,
acquired from Muhammad Rahim, 1989.
Est. \$400-\$600
Closing: Tuesday, February 26th, 11:52 A.M.



323. Sassanian Stone Stamp Seals (3)
Eastern Empire. Ca. 5th century A.D. 3/4" to 7/8"W.
Private NYC collection, acquired from
Achmed Saeedi, London, July 1992.
Est. \$900-\$1,300
Closing: Tuesday, February 26th, 11:54 A.M.

324. Parthian Clay Bullae with Animal Impressions (5)
Parthian, Sassanian Empire. Ca. 5th century A.D.
1" to 1-1/4"W.
Private NYC collection, ex. Samuel Eilenberg collection.
Est. \$750-\$1,000
Closing: Tuesday, February 26th, 11:56 A.M.



325. Parthian Clay Bullae with Human Bust Impressions (5)
Parthian, Sassanian Empire. Ca. 5th century A.D.
1" to 1-1/8"W.
Private NYC collection, ex. Samuel Eilenberg collection.
Est. \$750-\$1,000
Closing: Tuesday, February 26th, 11:58 A.M.

326. Hematite & Two Carnelian Seals with Animals (3)
Sassanian Empire. Ca. 5th century A.D. 3/8" each.
Private NYC collection, acquired 1980's from
Henry Anavian, Sumer Gallery, NYC.
Est. \$400-\$600
Closing: Tuesday, February 26th, 12:00 Noon



327. Sassanian Carnelian Portrait Stamp Seals (2)
Eastern Empire. Ca. 5th century A.D. 3/4"W. & 11/16"W.
Private NYC collection, acquired from
Derek Content, London, early 1990's.
Est. \$400-\$600
Closing: Tuesday, February 26th, 12:02 P.M.



328. Sassanian Dome Chalcedony Stamp Seal
Eastern Empire. Ca. 5th century A.D. 3/4"W.
Private NYC collection, acquired from
Frank Kovacs, CA., early 1990's.
Est. \$600-\$900
Closing: Tuesday, February 26th, 12:04 P.M.



333. Sassanian Banded Agate Seals (3)
Sassanian Empire. Ca. 5th century A.D. 1/2" to 3/4"D.
Private NYC collection, acquired 1980's
from Henry Anavian, Sumer Gallery, NYC.
Est. \$600-\$900
Closing: Tuesday, February 26th, 12:14 P.M.



334. Sassanian Stone Stamp Seals (3)
Sassanian Empire. Ca. 5th century A.D. 3/4" to 1-1/16"W.
The Estate of Floyd Johnson, collected 1960's - 1990's.
Est. \$600-\$900
Closing: Tuesday, February 26th, 12:16 P.M.



329. Sassanian Domed Agate Seals (2)
Eastern Empire. Ca. 5th century A.D. 5/8"W. & 11/16"W.
Private NYC collection, acquired from
Derek Content, London, early 1990's.
Est. \$750-\$1,000
Closing: Tuesday, February 26th, 12:06 P.M.



330. Sassanian Green Jasper, Agate & Carnelian Seals (3)
Eastern Empire. Ca. 5th century A.D. 1/2" to 1"W.
Private NYC collection, acquired from Achmed Saeedi,
London, December 1993.
Est. \$800-\$1,200
Closing: Tuesday, February 26th, 12:08 P.M.



335. Sassanian Stone Stamp Seals (4)
Sassanian Empire. Ca. 5th century A.D. 5/8" to 3/4"W.
The Estate of Floyd Johnson, collected 1960's - 1990's.
Est. \$550-\$825
Closing: Tuesday, February 26th, 12:18 P.M.



336. Sassanian Stone Stamp Seals (6)
Sassanian Empire. Ca. 5th century A.D. 3/8" to 5/8"W.
The Estate of Floyd Johnson, collected 1960's - 1990's.
Est. \$500-\$800
Closing: Tuesday, February 26th, 12:20 P.M.



331. Agate Seals with Lions Attacking Bulls (2)
Eastern Empire. Ca. 5th century A.D. 1"W. & 15/16"W.
Private NYC collection, acquired 1980's from
Henry Anavian, Sumer Gallery, NYC.
Est. \$600-\$900
Closing: Tuesday, February 26th, 12:10 P.M.



332. Sassanian Jasper Seal with Hercules Knot
Eastern Empire. Ca. 5th century A.D. 3/4"W. Private NYC
collection, acquired from Derek Content, London, early 1990's.
Est. \$500-\$800
Closing: Tuesday, February 26th, 12:12 P.M.



337. Byzantine Alabaster Bowls (2)
Middle East. Ca. 5th to 6th century A.D.
2-1/4"H. x 4"W. & 1-5/8"H. x 3-5/8"W.
Ex. Potomac Hills Antiquities, DC, acquired 1979-1983.
Est. \$400-\$600
Closing: Tuesday, February 26th, 12:22 P.M.



338. Roman Bronze Cherub Bust
Eastern Mediterranean. Ca. 2nd-3rd century A.D. 3-1/2"H. x
2-1/2"W. Private NYC collection, acquired 1970's-1980's.
Est. \$800-\$1,200
Closing: Tuesday, February 26th, 12:24 P.M.



339. Roman Marble Head
 Eastern Mediterranean to Middle East. Ca. 1st-3rd century A.D.
 5"H. x 3"W. NJ collection, acquired 25 years ago.
 Est. \$2,000-\$3,000
 Closing: Tuesday, February 26th, 12:26 P.M.



340. Roman Marble Foot
 Eastern Mediterranean to Middle East. Ca. 1st-2nd century A.D.
 5"H. x 10"L. NJ collection, acquired 25 years ago.
 Est. \$2,500-\$3,500
 Closing: Tuesday, February 26th, 12:28 P.M.

344. Hellenistic Floral Ribbed Glass Bowl
 Eastern Mediterranean. Ca. 2nd century B.C.
 3-1/8"H. x 5-5/8"D. NYC collection,
 ex. Josef Stieglitz, Tel Aviv.
 Est. \$15,000-\$20,000
 Closing: Tuesday,
 February 26th,
 12:36 P.M.



341. Roman Bronze Bowl
 Middle East. Ca. 1st-3rd century A.D.
 2-1/8"H. x 7"D. NJ collection,
 acquired 25 years ago.
 Est. \$1,000-\$1,500
 Closing: Tuesday,
 February 26th, 12:30 P.M.



342. Roman Patena Handle
 Eastern Mediterranean.
 Ca. 1st-2nd century A.D. 6-1/4"L.
 NYC collection, ex. Bonham's,
 London, late 1990's.
 Est. \$700-\$1,000
 Closing: Tuesday,
 February 26th, 12:32 P.M.



343. Roman Lead Sarcophagus Panel
 Middle East. Ca. 2nd-3rd century A.D.
 13-1/2"H. 22-1/2"W. NJ collection,
 acquired 25 years ago.
 Est. \$2,000-\$3,000
 Closing: Tuesday,
 February 26th, 12:34 P.M.



345. Sassanian Cut Glass Pedestal Chalice
 Sassanian Empire.
 Ca. 5th-8th century A.D. 4-1/2"H. x 4-3/4"D.
 NYC collection, ex. Henry Anavian, Sumer Gallery, NYC.
 Est. \$3,000-\$5,000
 Closing: Tuesday, February 26th, 12:38 P.M.



346. Sassanian Conical Glass Drinking Vessel
 Sassanian Empire.
 Ca. 5th-8th century A.D. 6-1/4"H. x 3-5/8"W.
 NYC collection, ex. Henry Anavian, Sumer Gallery, NYC.
 Est. \$3,000-\$5,000
 Closing: Tuesday, February 26th, 12:40 P.M.



347. Roman Aqua Ribbed Shallow Bowl
Eastern Mediterranean. Ca. 1st-3rd century A.D.
1-7/8"H. x 5"D. NYC collection, ex. Josef Stieglitz, Tel Aviv.
Est. \$2,500-\$3,500
Closing: Tuesday, February 26th, 12:42 P.M.



348. Sassanian Deep Olive Green Cut Glass Bowl
Sassanian Empire. Ca. 5th-8th century A.D. 2-1/4"H. x 5"D.
NYC collection, ex. Henry Anavian, Sumer Gallery, NYC.
Est. \$2,000-\$3,000
Closing: Tuesday, February 26th, 12:44 P.M.



353. Hellenistic Core-Formed Amphoriskos
Eastern Mediterranean. Ca. 3rd-1st century B.C.
2-1/8"H. x 1-5/8"W. Private St. Louis collection, acquired
1960's in Israel, Dr. R. Alexander, Rochester, NY.
Est. \$1,000-\$1,500
Closing: Tuesday, February 26th, 12:54 P.M.



354. Roman Glass Jar & Cup (2)
Eastern Mediterranean. Ca. 1st-2nd century A.D.
2"H. & 4-3/4"H. Private St. Louis collection, acquired
1960's in Israel, Dr. R. Alexander, Rochester, NY.
Est. \$400-\$600
Closing: Tuesday, February 26th, 12:56 P.M.



349. Late Roman Deep Olive Green Ribbed Bowl
Middle East. Ca. 3rd-5th century A.D. 2-3/4"H. x 5-1/4"D.
NYC collection, ex. Josef Stieglitz, Tel Aviv.
Est. \$2,000-\$3,000
Closing: Tuesday, February 26th, 12:46 P.M.



350. Roman Glass Bowl
Eastern Mediterranean. Ca. 1st-3rd century A.D.
2-1/4"H. x 4"D. NYC collection, ex. Josef Stieglitz, Tel Aviv.
Est. \$600-\$900
Closing: Tuesday, February 26th, 12:48 P.M.



355. Aubergine Molded Ribbed Bowl
Eastern Mediterranean. Ca. 1st-2nd century A.D.
2-1/4"H. x 4-3/4"D. Private St. Louis collection, acquired
1960's in Israel, Dr. R. Alexander, Rochester, NY.
Est. \$800-\$1,200
Closing: Tuesday, February 26th, 12:58 P.M.



356. Roman Candlestick Unguentaria (2)
Eastern Mediterranean. Ca. 1st-2nd century A.D.
6"H. & 5-1/4"H. Private St. Louis collection, acquired
1960's in Israel, Dr. R. Alexander, Rochester, NY.
Est. \$800-\$1,200
Closing: Tuesday, February 26th, 1:00 P.M.



351. Roman Glass Sprinkler Bottle
Eastern Mediterranean. Ca. 1st-3rd century A.D.
3-1/4"H. x 2"D. Private St. Louis collection, acquired
1960's in Israel, Dr. R. Alexander, Rochester, NY.
Est. \$500-\$800
Closing: Tuesday, February 26th, 12:50 P.M.



352. Roman Multisided Glass Bottle
Eastern Mediterranean. Ca. 1st-3rd century A.D. 5"H. x 2"D.
NJ collection, acquired 25 years ago.
Est. \$800-\$1,200
Closing: Tuesday, February 26th, 12:52 P.M.



357. Roman Tear Vial Bottles (5)
Eastern Mediterranean. Ca. 1st-3rd century A.D. 2" to 4"H.
Private St. Louis collection, acquired 1960's in Israel,
Dr. R. Alexander, Rochester, NY.
Est. \$500-\$800
Closing: Tuesday, February 26th, 1:02 P.M.



358. Roman Handled Vial & Ribbed Vial (2)
Eastern Mediterranean. Ca. 1st-3rd century A.D.
4-1/2"H. & 4-3/4"H. Private St. Louis collection, acquired
1960's in Israel, Dr. R. Alexander, Rochester, NY.
Est. \$500-\$800
Closing: Tuesday, February 26th, 1:04 P.M.



359. Roman Bowl, Bottle & Spindle Vial (3)
 Eastern Mediterranean. Ca. 1st century A.D. 2-1/2" to 8-5/8"H.
 Private St. Louis collection, acquired 1960's
 in Israel, Dr. R. Alexander, Rochester, NY.
Est. \$400-\$600
Closing: Tuesday, February 26th, 1:06 P.M.



360. Pale Green Roman Glass Bowl
 eastern Mediterranean. Ca. 1st-3rd century A.D.
 1"H. x 6-1/2"D. Private St. Louis collection, acquired
 1960's in Israel, Dr. R. Alexander, Rochester, NY.
Est. \$700-\$1,000
Closing: Tuesday, February 26th, 1:08 P.M.



365. Byzantine Figural Glass Seals (6)
 Eastern Mediterranean
 Ca. 8th-12th century A.D. 7/8" to 2-1/8"L.
 The Estate of Floyd Johnson,
 collected 1960's - 1990's.
Est. \$500-\$800
Closing: Tuesday, February 26th, 1:18 P.M.



361. Roman Double Chamber Balsarium
 Eastern Mediterranean. Ca. 1st - 3rd century A.D. 4-1/2"H. x
 1-3/4"W. Private St. Louis collection, acquired 1960's
 in Israel, ex. Dr. R. Alexander collection, Rochester, NY.
Est. \$600-\$900
Closing: Tuesday, February 26th, 1:10 P.M.



362. Roman Miniature Glass Vessels (5)
 Eastern Mediterranean to Middle East.
 Ca. 1st -3rd century A.D. 3/4" to 2-1/4"H.
 Private St. Louis collection, ex. Private NYC collection.
Est. \$500-\$800
Closing: Tuesday, February 26th, 1:12 P.M.



366. Roman Millefiori Beads (4)
 Eastern Mediterranean to Middle East.
 Ca. 2nd-3rd century A.D. 1" to 1-1/4"L.
 Private St. Louis collection, ex. Private NYC collection.
Est. \$600-\$900
Closing: Tuesday, February 26th, 1:20 P.M.



367. Various Ancient Glass Beads (20)
 Eastern Mediterranean & Middle East.
 Ca. 4th century B.C. to 5th century A.D. 1/4" to 1"W.
 The Estate of Floyd Johnson, collected 1960's - 1990's.
Est. \$300-\$500
Closing: Tuesday, February 26th, 1:22 P.M.



363. Roman/Byzantine Glass Seals (7)
 Middle East. Ca. 2nd to 8th century A.D. 3/4" to 1-7/16"W.
 The Estate of Floyd Johnson, collected 1960's - 1990's.
Est. \$400-\$600
Closing: Tuesday, February 26th, 1:14 P.M.



364. Roman/Byzantine Glass Seals (3)
 Middle East. Ca. 2nd to 5th century A.D. 7/8" to 1-1/16"W.
 The Estate of Floyd Johnson, collected 1960's - 1990's.
Est. \$700-\$1,000
Closing: Tuesday, February 26th, 1:16 P.M.



368. Roman & Byzantine Pottery Lamps (10)
 Rome. Ca. 1st-6th century A.D. 3" to 4-1/2"W.
 Ex. Artemis Gallery, CO, certificate of authenticity from Artemis.
 Ex. private New Jersey collection, acquired over 20 years ago.
Est. \$600-\$900
Closing: Tuesday, February 26th, 1:24 P.M.



369. Etrusco-Corinthian Small Juglets (3)
 Etrusco-Corinthian. Ca. 5th century B.C. 2-3/8" to 3-1/8"H.
 Collection of Nicholas Kronwall, AZ.
 Ex. Harmer Rooke Gallery, NYC, lot # 262/4.
Est. \$700-\$1,000
Closing: Tuesday, February 26th, 1:26 P.M.



370. Bactrian Beaded Necklace

Oxus civilization, Bactria. Ca. 2200-1700 B.C. 32"L.
Ex. Hirsch collection, Germany. Private CA. collection.
Ex. Splendors of the World Gallery, Santa Fe, N.M.

Est. \$3,000-\$4,000

Closing: Tuesday, February 26th, 1:28 P.M.



371. Roman-Egypt Gold Choker Chain

Egypt. Ca. 2nd-3rd century A.D. 14-1/2"L.7 gms.
Private NYC collection, brought to USA prior to 1948,
to present owner by descent.

Est. \$3,000-\$4,500

Closing: Tuesday, February 26th, 1:30 P.M.



375. Roman Gold & Garnet Necklace

Eastern Mediterranean. Ca. 4th-3rd century B.C. 19-1/4"L.
Private CT collection, ex. Boustros Family, an early - mid 20th
century collection that emanated in Beirut, with many family
members leaving Beirut for Switzerland c. 1975.

Est. \$10,000-\$15,000

Closing: Tuesday, February 26th, 1:38 P.M.



372. Roman-Egypt Gold Finger Ring

Egypt. Ca. 2nd-3rd century A.D. Ring size: 6-1/2.
Private NYC collection, brought to USA prior to 1948,
to present owner by descent.

Est. \$2,000-\$3,000

Closing: Tuesday, February 26th, 1:32 P.M.



373. Roman Bronze Finger Rings Set with Intaglios (2)

Eastern Mediterranean. Ca. 2nd -3rd century A.D.
Ring size: 7 & 7.5. Private NYC collection, acquired
1980's from Henry Anavian, Sumer Gallery, NYC.

Est. \$1,000-\$1,500

Closing: Tuesday, February 26th, 1:34 P.M.

374. Parthian Gold Ring with Ram Intaglio

Eastern Mediterranean. Ca. 300 A.D. Size 7-1/2 finger ring.
NYC collection, ex. Derek Content, England.

Est. \$1,800-\$2,200

Closing: Tuesday, February 26th, 1:36 P.M.



376. Roman Gold Spoon

Eastern Mediterranean. Ca. 1st century A.D. 5-1/2"L.10 gms.
Ex. Boustros Family, an early - mid 20th century collection that emanated in Beirut,
with many family members leaving Beirut for Switzerland c. 1975.

Est. \$9,000-\$12,000

Closing: Tuesday, February 26th, 1:40 P.M.

377. Egyptian Lapis Bes with Aegis Collar

Egypt. New Kingdom, 19th-20th dynasty, 1320-1085 B.C. 3-1/4"H. x 2"W.

Ex. Hawthorne Collection, Pasadena, CA, acquired prior to 1980.

Est. \$10,000-\$15,000

Closing: Tuesday, February 26th, 1:42 P.M.



380. Egyptian Old Kingdom Granite Jar

Egypt. Ca. 1st to 2nd Dynasty, 3000 to 2700 B.C. 5-1/4"H. x 3"D.

Ex. Mme. Marcelle Desurmont Prouvost (1892 - 1972), from a textile industrialist family in north France. She formed a collection of Egyptian stone vessels in the 1940's and 1950's.

Est. \$9,000-\$12,000

Closing: Tuesday, February 26th, 1:48 P.M.



378. Egyptian Blue Frit Persian Period Lion Head

Egypt. Ca. 500 B.C. 1-3/4"H. x 1-7/8"W.

Private CT collection, ex. Christopher Sheppard, England.

Est. \$10,000-\$12,000

Closing: Tuesday, February 26th, 1:44 P.M.



379. Egyptian Black Serpentine Thoth

Egypt. Ca. 1000-600 B.C. 3-1/4"H.

Ex. Ryun Collection, Dallas, TX, acquired prior to 1980.

Est. \$7,000-\$10,000

Closing: Tuesday, February 26th, 1:46 P.M.



381. Egyptian New Kingdom Scribes Steatite Palette

Egypt. New Kingdom, 19th-20th dynasty 1320-1085 B.C. 3-7/8" x 3".

Ex. Pierre Berge, Paris, lot # 24, ex. Dr. Th. G.A. collection, Netherlands, before 1964.

Est. \$8,000-\$12,000

Closing: Tuesday, February 26th, 1:50 P.M.



382. Egyptian Double Swan Palette

Egypt. New Kingdom, 19th-20th dynasty, 1320-1085 B.C. 2-3/4"H. x 2"W.

Ex. Ryun Collection, Dallas, TX, acquired prior to 1980.

Est. \$7,000-\$10,000

Closing: Tuesday, February 26th, 1:52 P.M.



383. Pataikos on Two Crocodiles
 Egypt. Late Period, ca. 700-30 B.C.
 3"H. x 2"W.
 Private NYC collection, brought to USA prior to 1948, to present owner by descent.
Est. \$4,000-\$6,000
Closing: Tuesday, February 26th, 1:54 P.M.



384. Egyptian Bronze Ptah Figure
 Egypt. Late Period, Ca. 700-30 B.C.
 6-1/8"H.
 Eugene V. Netzer collection, ex. Thomas D. Slater collection, Ind.
Est. \$3,000-\$5,000
Closing: Tuesday, February 26th, 1:56 P.M.



385. Egyptian Faience Bastet with Inscription
 Egypt. Late New Kingdom, 3rd intermediate period, ca. 1400-700 B.C.
 2-3/4"H. Private CT collection, ex. Hawthorne Collection, Pasadena, CA, acquired prior to 1980.
Est. \$4,000-\$6,000
Closing: Tuesday, February 26th, 1:58 P.M.



386. Egyptian Sandals (2)
 Egypt. New Kingdom, ca. 1570-1085 B.C. 10-1/2"L. x 3-1/8"W.
 Private NYC collection, brought to USA prior to 1948, to present owner by descent.
Est. \$6,000-\$9,000
Closing: Tuesday, February 26th, 2:00 P.M.

387. Egyptian Limestone Stele
 Egypt. Late Period, Dynasties XXVI-XXX, ca. 664-332 B.C.
 19"H. x 25"W. Private NYC collection, brought to USA prior to 1948, to present owner by descent.
Est. \$12,000-\$18,000
Closing: Tuesday, February 26th, 2:02 P.M.



388. Egyptian Glass & Bronze Ibis
 Egypt. Late period, ca. 700-30 B.C.
 3-3/4"H. x 5"L.
 Private NYC collection, ex. Awedah Gallery, Jerusalem.
Est. \$10,000-\$15,000
Closing: Tuesday, February 26th, 2:04 P.M.





389. Female Mummy Partial Sarcophagus Lid

Egypt.

3rd intermediate period, Dynasty 21-25. Ca. 1050-650 BC. 20-1/2"H. x 11-1/2"W. Private NYC collection, brought to USA prior to 1948, to present owner by descent.

Est. \$4,000-\$6,000

Closing: Tuesday, February 26th, 2:06 P.M.

390. Egyptian Gilt Mummy Mask

Egypt. Ptolemaic Period, Ca. 330 B.C. 11-1/4"H. x 9"W. Private NYC collection, brought to USA prior to 1948, to present owner by descent.

Est. \$4,000-\$6,000

Closing: Tuesday, February 26th, 2:08 P.M.

391. Egyptian Mummy Mask with Beard & Inlaid Bronze

Egypt. Late Period, ca. 700-30 B.C.

19-1/2"H. x 8-1/2"W. Private NYC collection, brought to USA prior to 1948, to present owner by descent.

Est. \$3,000-\$5,000

Closing: Tuesday, February 26th, 2:10 P.M.



392. Egyptian Blue Face Mummy Mask
Egypt. Late Period, ca. 700-30 B.C. 10"H. x 6-1/2"W. Private NYC collection, brought to USA prior to 1948, to present owner by descent.

Est. \$2,000-\$3,000

Closing: Tuesday, February 26th, 2:12 P.M.

393. Egyptian Polychrome Decorated Mummy Mask

Egypt. Late Period, ca. 700-30 B.C. 15-3/4"H. x 5-1/2"W. Private NYC collection, brought to USA prior to 1948, to present owner by descent.

Est. \$2,000-\$3,000

Closing: Tuesday, February 26th, 2:14 P.M.

394. Egyptian Large Mummy Mask

Egypt. Late Period, ca. 700-30 B.C. 11"H. x 7-3/4"W. Private NYC collection, brought to USA prior to 1948, to present owner by descent.

Est. \$2,000-\$3,000

Closing: Tuesday, February 26th, 2:16 P.M.





395. Egyptian Sarcophagus Lid
 Egypt. Late period, ca. 700-30 B.C. 68"H. Private NYC collection, brought to USA prior to 1948, to present owner by descent.
Est. \$15,000-\$25,000
Closing: Tuesday, February 26th, 2:18 P.M.



396. Egyptian New Kingdom Painted Wood Panel
 Egypt. New Kingdom, 19th-20th dynasty, 1320-1085 BC. 12-3/4"H. 13-1/2"W. Private NYC collection, brought to USA prior to 1948, to present owner by descent.
Est. \$2,500-\$3,500
Closing: Tuesday, February 26th, 2:20 P.M.



397. Egyptian Painted Wooden Ushabtis (3)
 Egypt. Late Period, ca. 700-30 B.C. 6-3/4" to 9-1/4"H. Private NYC collection, brought to USA prior to 1948, to present owner by descent.
Est. \$4,000-\$6,000
Closing: Tuesday, February 26th, 2:22 P.M.



398. Egyptian Wood Panel with Funerary Boat Scene
 Egypt. Late Period, ca. 700-30 B.C. 5-1/2"H. x 15-1/2"W. Private NYC collection, brought to USA prior to 1948, to present owner by descent.
Est. \$1,000-\$1,500
Closing: Tuesday, February 26th, 2:24 P.M.

399. Egyptian Wood Panel with Anubis Figures
 Egypt. Late Period, ca. 700-30 B.C. 4-1/4"H. x 13-3/4"W. Private NYC collection, brought to USA prior to 1948, to present owner by descent.
Est. \$1,000-\$1,500
Closing: Tuesday, February 26th, 2:26 P.M.

400. Egyptian or Near Eastern Alabaster Vase
 Egypt or Near East. Ca. 1st millennium B.C. 5-1/2"H. x 4-1/8"D. Ex. Robert and Marianne Huber, NYC and ILL., acquired 1960's - 1990's.
Est. \$1,000-\$1,500
Closing: Tuesday, February 26th, 2:28 P.M.



**401. Ptah Sokar
Osiris Tomb Figure**
Egypt.

Ptolemaic period, ca. 304-30 B.C.
23"H. (figure), 12"L. 3-3/4"H. (base)
Private Midwest collection.

Est. \$4,000-\$6,000
**Closing: Tuesday,
February 26th, 2:30 P.M.**



402. Egyptian Ptah Sokar Osiris
Egypt. Ptolemaic, Dynasty, 305-30 B.C.
21"H.

Private NYC collection,
brought to USA prior to 1948,
to present owner by descent.

Est. \$3,000-\$5,000
**Closing: Tuesday,
February 26th, 2:32 P.M.**



403. Ptah Sokar Osiris
Egypt. Ptolemaic, Dynasty, 305-30 B.C.
25-3/4"H.

Private NYC collection,
brought to USA prior to 1948,
to present owner by descent.

Est. \$4,000-\$6,000
**Closing: Tuesday,
February 26th, 2:34 P.M.**



404. Egyptian Scarab Wing

Egypt. Late Period, ca. 700-30 B.C. 2-7/8"L. x 1-3/8"W.
Private CT collection, ex. Hawthorne Collection,
Pasadena, CA, acquired prior to 1980.

Est. \$1,500-\$2,500
Closing: Tuesday, February 26th, 2:36 P.M.



405. Blue Faience Ring of Ramses IX

Egypt. 12th dynasty, ca. 1129 B.C. ring size: 4-1/2.
Private CT collection, ex. Hawthorne Collection,
Pasadena, CA, acquired prior to 1980.

Est. \$3,000-\$5,000
Closing: Tuesday, February 26th, 2:38 P.M.



406. Egyptian Stone Heart Amulets (3)

Egypt. Ca. 700-30 B.C. 1" to 1-1/8"L.
The Estate of Floyd Johnson, collected 1960's - 1990's.

Est. \$600-\$900
Closing: Tuesday, February 26th, 2:40 P.M.



407. Egyptian Scarabs (15)

Egypt. Late Period or earlier, ca. 1000-30 B.C. 7/16" to 1"W.
The Estate of Floyd Johnson, collected 1960's - 1990's.

Est. \$1,200-\$1,800
Closing: Tuesday, February 26th, 2:42 P.M.



408. Egyptian Faience Amulet of Shu
Egypt.

Late Period, ca. 700-30 B.C. 1-1/4"H.
Private CT collection,
ex. Dr. John Winnie collection,
St. Mary's, Georgia.

Est. \$1,200-\$1,800
**Closing: Tuesday,
February 26th, 2:44 P.M.**



409. Egyptian Ptolemaic Period Faience Ushabti
Egypt. Late Period, ca. 664-332 B.C. 5-1/8"H.

Ex. Christie's, London, 15/12/2016, sale # 13765, lot # 93, ex. Edward James
Foundation, London, 1900's, acquired by either William James (1854-1912) or his
brother Frank James (1851-1890), who both traveled extensively in Egypt and the
rest of Africa, and by descent to Edward James (1907-1984) in London and later at
Monkton House (recorded there in 1977); subsequently moved to West Dean House
ca. 1986 (recorded there in 1987).

Est. \$500-\$1,000
Closing: Tuesday, February 26th, 2:46 P.M.



410. Egyptian Faience Ushabtis (5)
Egypt. Late period, ca. 700 B.C.-30 B.C. 4-1/2" to 6-3/8"H.
Private NYC collection, brought to USA prior to 1948,
to present owner by descent.
Est. \$4,000-\$6,000
Closing: Tuesday, February 26th, 2:48 P.M.



411. Egyptian Faience Ushabti
Egypt. Late Period, 30th Dynasty, Ca. 380-340 B.C. 6"H.
Ex. Arte Primitivo, auct. 38, lot # 395.
Ex. Wagner collection, acquired in the 1970's.
Est. \$2,000-\$3,000
Closing: Tuesday, February 26th, 2:50 P.M.



412. Egyptian Ushabtis & Fragment (3)
Egypt. Late Period, ca. 700-30 B.C. 4" to 5-1/4"H.
Private NYC collection, brought to USA prior to 1948,
to present owner by descent.
Est. \$1,200-\$1,800
Closing: Tuesday, February 26th, 2:52 P.M.



413. Egyptian Ushabti Fragment & Basalt Head Fragment (2)
Egypt. Late Period, ca. 700-30 B.C. 4-1/2"H. & 2-3/4"L.
Private NYC collection, brought to USA prior to 1948,
to present owner by descent.
Est. \$1,200-\$1,800
Closing: Tuesday, February 26th, 2:54 P.M.



414. Egyptian Faience Ushabtis (2)
Egypt. Late Period, ca. 700-30 B.C. 7"H. each.
Private NYC collection, brought to USA prior to 1948,
to present owner by descent.
Est. \$1,000-\$1,500
Closing: Tuesday, February 26th, 2:56 P.M.



415. Egyptian Seated & Standing Osiris Figures (2)
Egypt. Late Period, ca. 700-30 B.C. 5"H. & 4"H.
Private NYC collection, brought to USA prior to 1948,
to present owner by descent.
Est. \$1,000-\$1,500
Closing: Tuesday, February 26th, 2:58 P.M.



416. Egyptian Faience Composite Deity Amulet
Egypt. Late Period, ca. 700-30 B.C. 2-1/4"H.
Private NYC collection, brought to USA prior to 1948,
to present owner by descent.
Est. \$2,000-\$3,000
Closing: Tuesday, February 26th, 3:00 P.M.



417. Egyptian Seated Bronze Maat Figure
Egypt. Late Period, ca. 700-30 B.C. 4-5/8"H.
Private NYC collection, brought to USA prior to 1948,
to present owner by descent.
Est. \$2,500-\$3,500
Closing: Tuesday, February 26th, 3:02 P.M.



418. Egyptian Lotus Form Double Swan Kohl Container
Egypt. Ptolemaic, Dynasty, 305-30 B.C. 2-3/4"H. x 2-1/4"W.
Ex. Ryun Collection, Dallas, TX, acquired prior to 1980.
Est. \$5,000-\$8,000
Closing: Tuesday, February 26th, 3:04 P.M.



419. Egyptian Carnelian Multiple Uzat Eye Pendant
Egypt. Saite period, ca. 700-30 B.C. 1-1/4"H. x 1-3/8"W.
Private CT collection, ex. Elizabeth Nutt, New Hampshire.
Est. \$3,000-\$5,000
Closing: Tuesday, February 26th, 3:06 P.M.

420. Roman-Egypt Pottery Ichthyphallic Figure Playing Drum

Egypt. Ca. 1st century A.D.
5-1/4"H. x 3-1/4"W. Private NYC collection,
brought to USA prior to 1948,
to present owner by descent.
Est. \$1,200-\$1,800
Closing: Tuesday, February 26th, 3:08 P.M.



421. Egyptian Painted Wood Ba Bird

Egypt. Late Period, ca. 700-30 B.C. 4-3/4"H.
x 8-1/2"L. Private NYC collection, brought to
USA prior to 1948,
to present owner by descent.
Est. \$1,000-\$1,500
Closing: Tuesday, February 26th, 3:10 P.M.



422. New Kingdom Wood Ushabti

Egypt. Early New Kingdom, ca. 1570-1070 B.C. 7-5/8"H.
Acquired David Aaron Ancient Art, Ltd, London, 6/15/2014.
Ex. private Connecticut collection. Ex. Arte Primitivo
Gallery, NYC. Ex. 19th century collection.
Est. \$500-\$1,000
Closing: Tuesday, February 26th, 3:12 P.M.

423. Egyptian Wooden Ureaus

Ptolemaic Kingdom, Egypt. Ptolemaic, Dynasty, 305-30 B.C.
3-1/2"H. Ex. Alex Malloy, NYC, 3/7/2000,
with Malloy certificate of authenticity.
Est. \$400-\$600
Closing: Tuesday, February 26th, 3:14 P.M.



424. Cleopatra VII Bronze Coin

Alexandria, Egypt. Ca. 50-40 B.C. 18 gms.80 drachmae
Private collection of a NJ Optometrist, acquired 1960's - 1980's,
acquired from Joel L. Malter & Co., Inc., Encino CA., 1980's.
Est. \$3,000-\$4,000
Closing: Tuesday, February 26th, 3:16 P.M.



425. Greek Silver Coins & Roman Coins (4)

Eastern Mediterranean. Ca. 338 B.C. to 275 A.D. 5/8" to 1"W.
Private collection of a NJ Optometrist, acquired 1960's - 1980's.
Est. \$500-\$800
Closing: Tuesday, February 26th, 3:18 P.M.

426. Egyptian Miniature Steatite Votive Pilgrim's Flask

Egypt. Late Period, ca. 700-30 B.C. 1-1/2"H. x 1-1/8"W.
Private CT collection, ex. Dr. John Winnie collection,
St. Mary's, Georgia.
Est. \$600-\$900
Closing: Tuesday, February 26th, 3:20 P.M.



427. Egyptian Coptic Textiles (2)

Egypt. Ca. 5th century A.D.
11-1/4" x 13-1/4" 11-1/4" x 9"
Private NJ collection, acquired 25 years ago.
Est. \$600-\$900
Closing: Tuesday, February 26th, 3:22 P.M.

428. Egyptian Coptic Textile Fragment

Egypt. Ca. 5th century A.D. 4-3/8" x 3-1/2". 14" x 11-1/2"
frame. Frances Rothschild Friedman collection,
acquired from Dikran Kelekian, NYC., 1960's.
Est. \$200-\$400
Closing: Tuesday, February 26th, 3:24 P.M.



429. Early Bronze Decorated Mortar Dated 1668
 Europe. Ca. 1668.
 7-7/8"H. x 12-1/4"D.
 Private NY collection by decedent from the estate of Jose E. Alegria, Puerto Rico, brother of Ricardo Alegria, acquired 1960's.
Est. \$3,000-\$5,000
Closing: Tuesday, February 26th, 3:26 P.M.

430. European Carved Hardwood Madonna
 Europe. Ca. 17th-18th century or earlier. 30-1/2"H.
 Private NY collection by decedent from the estate of Jose E. Alegria, Puerto Rico, brother of Ricardo Alegria, acquired 1960's.
Est. \$3,000-\$5,000
Closing: Tuesday, February 26th, 3:28 P.M.



431. Russian Enamelled Crucifix in Antique Case
 Russia. Ca. 18th to 19th century.
 14-1/4"H., cross. 32-3-4" x 23".
 Private NYC collection, acquired about 1990.
Est. \$2,000-\$3,000
Closing: Tuesday, February 26th, 3:30 P.M.



432. Hair Wreath
 Canada. Ca. 19th century. 25-3/4" x 20" frame.
 Purchased in Roseneath, Canada outside Toronto, from a prominent farming family.
Est. \$1,500-\$2,500
Closing: Tuesday, February 26th, 3:32 P.M.



433. Long Brazilian Fish Fossil
 Brazil. Cretaceous period, ca. 60 million years old. 18-3/4"L.
 Private Midwest collection.
Est. \$600-\$900 **Closing: Tuesday, February 26th, 3:34 P.M.**



434. Cretaceous Period Small Fish Fossil
 Brazil.
 Cretaceous period, ca. 60 million years old.
 7-1/2"L. x 2-3/4"W.
 Collection of Nicholas Kronwall, AZ.
Est. \$200-\$400
Closing: Tuesday, February 26th, 3:36 P.M.



435. Small Oreodont Skull Fossil
 Upper Brule Formation, White River Badlands, Chadron area, Nebraska. Early Oligocene, (36 million B.P.). 2-1/8"H. x 3"L.
 Collection of Nicholas Kronwall, AZ. Acquired from J & S Fossils, Jim & Susan Pendergast, Largo, FL., 2/3/99.
Est. \$500-\$750 **Closing: Tuesday, February 26th, 3:38 P.M.**



436. Chinese Zoomorphic Bronze Belt Hook
 China. Eastern Zhou Dynasty, ca. 771-256 B.C. / Warring States Period, ca. 4th-3rd century B.C. 2-1/8"L.
 Acquired late 1930's to early 1940's, by descent from consignor's parents in 2000.
Est. \$1,000-\$1,500
Closing: Tuesday, February 26th, 3:40 P.M.



437. Han Dynasty Jade Pi
 China. Han Dynasty, ca. 206 B.C. - 220 A.D. 2-3/4"W.
 Private St. Louis collection, ex. Dr. R. Alexander, Rochester, NY, acquired 1960's.
Est. \$600-\$900
Closing: Tuesday, February 26th, 3:42 P.M.



438. Tibetan Decorated Snuff Bottles (3)
 Tibet. Ca. 19th century. 3-5/8" to 4"H.
 Private collection of a NY physician.
Est. \$300-\$500
Closing: Tuesday, February 26th, 3:44 P.M.



439. Chinese Small Silver Lidded Tea Cups (2)
 China. Ca. late 19th to early 20th century. 3-3/8"H. x 2-1/2"W.
 Private Pennsylvania collection, acquired 35 years ago.
Est. \$500-\$800
Closing: Tuesday, February 26th, 3:46 P.M.



440. Chinese Jadeite Belt Celt
 China. Probably Han Dynasty, ca. 206 B.C. - 220 A.D. 6"L. x 2-1/2"W. Ex. Arte Primitivo, 2/1/2010, auct. # 95, lot # 436, ex. Edmund Budde, Sr. collection, NYS., acquired in the 1950's.
Est. \$500-\$800
Closing: Tuesday, February 26th, 3:48 P.M.



441. Chinese Glazed Ceramic Foo Dog & Shoes (3)
 China. Kang Hei Dynasty, ca. 1664-1723 A.D. for the lion, early 20th century for the shoes. 3-5/8"H. & 5"L.
 Acquired late 1930's to early 1940's, by descent from consignor's parents in 2000.
Est. \$750-\$1,000
Closing: Tuesday, February 26th, 3:50 P.M.



442. Khmer Female Deity
 Cambodia. Ca. 12th-14th century A.D. 9-3/4"H. x 3-1/2"W.
 Private California collection. Acquired 1990's, Anna Art Gallery, Bangkok.
Est. \$3,000-\$5,000
Closing: Tuesday, February 26th, 3:52 P.M.



443. Khmer Bronze Female Deity
 Cambodia. Ca. 12th-14th century. 7-3/8"H. x 2-3/4"W.
 Private California collection. Acquired 1990's, Anna Art Gallery, Bangkok.
Est. \$3,000-\$5,000
Closing: Tuesday, February 26th, 3:54 P.M.



444. Khmer Small Vishnu Figure
 Cambodia. Ca. 12th-14th century A.D. 5-3/4"H.
 Private California collection. Acquired 1990's, Anna Art Gallery, Bangkok.
Est. \$2,000-\$4,000
Closing: Tuesday, February 26th, 3:56 P.M.



445. Indian Deity Red Sandstone Fragment
 India. Ca. 5th-12th century. 5"H. x 2-7/8"W.
 Scott & Stuart Gentling Collection acquired prior to 1980.
Est. \$500-\$800
Closing: Tuesday, February 26th, 3:58 P.M.



446. Gandaran Stone Bodhisattva Head
Afghanistan. Ca. 2nd-3rd century A.D. 4"H. x 2-1/2"W.
NYC collection. Ex. Private southwestern collection.
Est. \$2,500-\$3,500
Closing: Tuesday, February 26th, 4:00 P.M.



447. Gandharan Stucco Head
Pakistan. Ca. 5th century A.D. 6-1/8"H. x 4-1/4"W.
Private NYC collection, ex. Bonham's, late 1990's.
Est. \$1,200-\$1,800
Closing: Tuesday, February 26th, 4:02 P.M.

448. Large Tang Style Pottery Horse
China. Ca. late 19th to early 20th century. 28"H. x 23"L.
Ex. Bruce Rogers Collection, San Francisco, CA., acquired 1960's, to current owner by inheritance.
Est. \$3,000-\$5,000
Closing: Tuesday, February 26th, 4:04 P.M.



449. Japanese Carved Wood Mask
Japan. Ca. 19th century. 8"H. x 6-1/4"W.
The Estate of Floyd Johnson, collected 1960's - 1990's.
Est. \$300-\$500
Closing: Tuesday, February 26th, 4:06 P.M.



451. European Needle Case & Crucifix (2)
Europe. Ca. 1800-1860's. 1-1/2"H (needle case) 3-1/4"H. (crucifix) The Estate of Floyd Johnson, collected 1960's - 1990's.
Est. \$300-\$500 Closing: Tuesday, February 26th, 4:10 P.M.



453. Abelam Small Yam Masks (3)
Prince Alexander Mountains, Papua New Guinea.
6" to 6-1/2" (15 to 16.5cm) Frances Rothschild Friedman collection, acquired 1920's-1970's. To current owner by descent.
Est. \$400-\$600 Closing: Tuesday, February 26th, 4:14 P.M.



450. Ban Chieng Decorated Olla
Thailand. Ca. 500-300 B.C. 6-1/8"H. x 6-1/4'D.
The Estate of Floyd Johnson, collected 1960's - 1990's.
Est. \$500-\$800
Closing: Tuesday, February 26th, 4:08 P.M.



452. Indian Framed Miniatures & Drawing (3)
India. Ca. late 19th - early 20th century.
13-5/8" x 10-3/4" & 11" x 11" (framed)
The Estate of Floyd Johnson, collected 1960's - 1990's.
Est. \$500-\$800 Closing: Tuesday, February 26th, 4:12 P.M.



454. Ifugao Knife
Northern Luzon, Philippines 12-1/2"L.
Collection of Judy and Harmer Johnson, acquired 1970's-1980's.
Est. \$600-\$900
Closing: Tuesday, February 26th, 4:16 P.M.



455. Austral Islands Ceremonial Paddle

South Seas.
51-1/2"L. (130.8cm)

Private NYC collection, ex. Isabel and Marshall Mount collection.

Est. \$1,200-\$1,800

Closing: Tuesday, February 26th, 4:18 P.M.



456. Gope Spirit Board

Papuan Gulf, Papua New Guinea.
63"H. (160cm)

Sold for the benefit of The Everson Museum of Art, Syracuse, NY; gift of James and Denise Wasserstrom.

Est. \$600-\$900

Closing: Tuesday, February 26th, 4:20 P.M.

458. Large Spirit Board
Papuan Gulf, Papua New Guinea.

58"H. (147.3cm)

Sold for the benefit of The Everson Museum of Art, Syracuse, NY; gift of James and Denise Wasserstrom.

Est. \$600-\$900

Closing: Tuesday, February 26th, 4:24 P.M.

459. Sepik River Wooden Drum

Sepik River, Papua New Guinea.
21"H.

Ex. Arte Primitivo, 12/4/2013, auct. 68, lot # 273, ex. NYC collection.

Est. \$1,000-\$1,500

Closing: Tuesday, February 26th, 4:26 P.M.



457. Ancestral Gope Board

Papuan Gulf, Papua New Guinea.
67-1/2" (171.5cm) x 15" (38cm)

Sold for the benefit of The Everson Museum of Art, Syracuse, NY; gift of James and Denise Wasserstrom.

Est. \$800-\$1,200

Closing: Tuesday, February 26th, 4:22 P.M.



460. Dayak Hudoq Mask

Borneo, Indonesia 18" H. (45.7cm) x 21" W. (53.3cm)
Private NY collection.

Est. \$2,000-\$3,000 Closing: Tuesday, February 26th, 4:28 P.M.



462. Batak Coin Purse & Wooden Couple (2)

Indonesia. 4-1/2"H. & 6"H.

Private Maryland collection.

Est. \$700-\$1,000 Closing: Tuesday, February 26th, 4:32 P.M.



464. Batak Figural Tobacco Box

Sumatra, Indonesia. 7-5/8"H.

Private Maryland collection, ex. Arte Primitivo, auct. # 70, lot # 297.

Est. \$700-\$1,000 Closing: Tuesday, February 26th, 4:36 P.M.



461. Batak Vessel

Sumatra, Indonesia. 12-1/2"H. (31.75 cm)
Private Chicago collection.

Est. \$700-\$1,000 Closing: Tuesday, February 26th, 4:30 P.M.



463. Batak Medicine Containers (2)

Sumatra, Indonesia. 6-1/2"H. & 3-3/4"H.

Private Maryland collection,

ex. Arte Primitivo, auct. # 70, lot # 297.

Est. \$700-\$1,000 Closing: Tuesday, February 26th, 4:34 P.M.



465. Batak Guri-Guri Pot

Sumatra, Indonesia. 8-3/4"H. (22cm)

Private Maryland collection, ex.

Arte Primitivo, auct. # 70, lot # 304.

Est. \$700-\$1,000 Closing: Tuesday, February 26th, 4:38 P.M.



466. Baule Spirit Spouse Male
Ivory Coast. 21"H.

Ex. Arte Primitivo, auct. # 89, lot # 503, ex. Chickie Rosenberg collection, NJ., acquired from Washington Irving Gallery, 1986.
Est. \$1,000-\$1,500 Closing: Tuesday, February 26th, 4:40 P.M.



467. Baule Carved Wood Seated Female Figure
Ivory Coast. 17-1/4"H.

Estate of Dorothy Levitt Beskind, NYC.
Est. \$1,000-\$1,500 Closing: Tuesday, February 26th, 4:42 P.M.



468. Senufo Small Female Figure
Ivory Coast. 6-3/8"H.

Ex. Robert and Marianne Huber, NYC and ILL., acquired 1960's - 1990's.
Est. \$500-\$800 Closing: Tuesday, February 26th, 4:44 P.M.



469. Lobi Hermaphrodite Figure
Burkina Faso. 7-5/8"H. (19cm)

Ex. Robert and Marianne Huber, NYC and ILL., acquired 1960's - 1990's.
Est. \$500-\$800 Closing: Tuesday, February 26th, 4:46 P.M.



470. Baule Bronze Cuff
Ivory Coast. 5"D. x 2" thick

Private NYC collection, ex. Isabel and Marshall Mount collection.
Est. \$400-\$600 Closing: Tuesday, February 26th, 4:48 P.M.



471. Senufo Rhythm Pounder
Ivory Coast.

50-1/2"H. (128.3cm)
Private Chicago collection,
ex. Herbert Baker, CA,
March 1979. Copy of
receipt included.
Est. \$12,000-\$18,000
Closing: Tuesday,
February 26th, 4:50 P.M.



472. Mossi Karanga Mask
Burkina Faso. 54"H. (137cm)
Scott & Stuart Gentling Collection,
acquired prior to the 1980's.
Est. \$800-\$1,200 Closing: Tuesday,
February 26th, 4:52 P.M.

474. Mossi Karanga Mask
Burkina Faso. 58-1/2"H.
Private Maryland collection, ex. Mathias
Komor Works of Art, NYC, # L567.
Est. \$1,500-\$2,500 Closing: Tuesday,
February 26th, 4:56 P.M.

475. Bamun Sword in Sheath
Cameroon. 21-3/8"H. (54.3cm)
Private Chicago collection,
ex. Herbert Baker, CA, March 1979.
Copy of receipt included.
Est. \$2,000-\$3,000 Closing: Tuesday,
February 26th, 4:58 P.M.



473. Kuosi Society Elephant Mask
Cameroon. 48-1/2" overall length.
Private NY collection.
Est. \$1,000-\$1,500 Closing: Tuesday,
February 26th, 4:54 P.M.



476. Bamana Monkey Mask
Koulikoro region, Mali 16-1/2"H.
Private California collection. Acquired from
Robert Taylor, Jurgens Gallery, NYC, 1990's.
Est. \$800-\$1,200 Closing: Tuesday, February 26th, 5:00 P.M.



477. Dogon Brass Ring with Mounted Rider
Mali. 2-5/8"H. (6.67cm)
Private Chicago collection.
Est. \$1,200-\$1,800
Closing: Tuesday, February 26th, 5:02 P.M.



478. Bura Terracotta Votive
Niger. Probably 11th-16th century. 18-1/2"H. (47cm)
Private NY collection.
Est. \$1,200-\$1,800
Closing: Tuesday, February 26th, 5:04 P.M.



479. Bura Votive Phallus
Niger. Probably 11th-16th century. 20"H. (50.8cm)
Private NY collection.
Est. \$1,200-\$1,800
Closing: Tuesday, February 26th, 5:06 P.M.



480. Namji Figure
Cameroon. 8-3/4"H.
Collection of Mauricio and Emilia Lasansky,
Iowa City, by descent to the current owners.
Est. \$500-\$800 Closing: Tuesday, February 26th, 5:08 P.M.



481. Cameroon Carved Headcrest
Tikar, Cameroon. 9-3/4"H. (24.8cm)
Estate of Dorothy Levitt Beskind, NYC.
Est. \$800-\$1,200
Closing: Tuesday, February 26th, 5:10 P.M.



482. Bamana N'Tomo Crest with Figure
Mali. 15-1/2"H. (39.4cm)
Private Chicago collection, acquired from
Marc Leo Felix, Brussels, 1981. Copy of
receipt accompanies.
**Est. \$7,000-\$10,000 Closing: Tuesday,
February 26th, 5:12 P.M.**



483. Chi Wara Antelope Crest
Mali. 20"H. (51cm)
Private Chicago collection, acquired from Marc Leo Felix,
Brussels, 1981. Copy of receipt accompanies.
**Est. \$7,000-\$10,000
Closing: Tuesday, February 26th, 5:14 P.M.**



485. Beaded Diviner Necklace
Nigeria. 27"H. Private NY collection.
Est. \$2,000-\$3,000 Closing: Tuesday, February 26th, 5:18 P.M.



486. Tiv Figure
Northern Nigeria. 17"H. (43.2cm)
Private Chicago collection, acquired from
Herbert Baker, CA, 1978. Copy of receipt
available. Loudmer-Poulain-Cornette de
Saint Cyr, Paris, "Arts Primitifs Collection
Arman" December 1972, Lot 48,
Ex. Armand Arman, NY/Paris/Venice.
Yale GVR Archive No. 0013226.
**Est. \$4,000-\$6,000 Closing: Tuesday,
February 26th, 5:20 P.M.**



**487. Yoruba Osanyin
Iron Staff with Birds**
Nigeria. 23-1/2"H. (60cm)
Private Chicago collection.
**Est. \$400-\$500 Closing: Tuesday,
February 26th, 5:22 P.M.**



484. Fon Chief's Stool
Benin, Nigeria. 15-3/4"H.
(40 cm) x 18" diam.
Private Chicago collection,
ex. Herbert Baker, CA,
March 1979. Copy of
receipt included.
**Est. \$4,000-\$6,000
Closing: Tuesday,
February 26th, 5:16 P.M.**



488. Ibeji Pair
Nigeria. 10"H. & 10-5/8"H.
Scott & Stuart Gentling Collection, acquired prior to 1980.
**Est. \$500-\$750
Closing: Tuesday, February 26th, 5:24 P.M.**



489. Ogoni Articulated Mask
Nigeria. 7-1/2"H.
Collection of Mauricio and Emilia Lasansky,
Iowa City, by descent to the current owners.
Est. \$500-\$800 Closing: Tuesday, February 26th, 5:26 P.M.



490. Chokwe Mask
 Angola 12-1/2"H. (31.75cm)
 Private Chicago collection, acquired from Herbert Baker, Chicago in 1978. Copy of receipt included.
Est. \$3,000-\$5,000 Closing: Tuesday, February 26th, 5:28 P.M.



491. Chokwe Male Mask
 Angola. 10-1/4"H. (26cm)
 Private Chicago collection, acquired from Herbert Baker, May 1978.
Est. \$3,000-\$5,000 Closing: Tuesday, February 26th, 5:30 P.M.



496. Yaka N'kisi Figure with Fiber Bundle
 Democratic Republic of Congo.
 Mid 20th century. 6-3/4"H. (17cm)
 Private Chicago collection, acquired from Marc Leo Felix, Brussels, 1986. No. FC6.
Est. \$4,000-\$6,000 Closing: Tuesday, February 26th, 5:40 P.M.

497. Suku Janus Figure
 Democratic Republic of Congo. 22"H. (55.8cm)
 Private Collection, CA. Acquired from Stolper Galleries of Primitive Art, NY and LA, 1960. Collected in situ by Colonial Agent Andre Wautis before 1960. Exhibited: The Art Center in La Jolla, "The Sculpture of Negro Africa" (additional venues: Los Angeles Municipal Art Galleries; California Palace of the Legion of Honor, San Francisco; Portland Art Museum; Marion Koogler McNay Art Institute, San Antonio; Dallas Museum of Fine Arts) May 1960 - March 1961. Joe and Emily Lowe Art Center, Syracuse University, NY, "Masterpieces of African Sculpture", 1964. Published: Peter Piening, "Masterpieces of African Sculpture", Syracuse, 1964, no. 13. Warren M. Robbins, "African Art in American Collections", NY, 1966, no. 288. Jean-Baptiste Bacquart, "The Tribal Arts of Africa: Surveying Africa's Artistic Geography", London, 1998, p. 184, fig. 3.
Est. \$4,000-\$6,000 Closing: Tuesday, February 26th, 5:42 P.M.

498. Ntadi Stone Figure
 Congo. 16"H.
 Collection of Ben Matros, NY., acquired in the field, 1960's to 1970's.
Est. \$5,000-\$8,000 Closing: Tuesday, February 26th, 5:44 P.M.



492. Chokwe Mortar
 Angola. 4"H.
 Collection of Mauricio and Emilia Lasansky, Iowa City, by descent to the current owners.
Est. \$1,000-\$1,500 Closing: Tuesday, February 26th, 5:32 P.M.



493. Chokwe Mother & Child
 Angola. 7-7/8"H. (19.5cm)
 Ex. Robert and Marianne Huber, NYC and ILL., acquired 1960's - 1990's.
Est. \$800-\$1,200 Closing: Tuesday, February 26th, 5:34 P.M.



494. Two Brass Sculptures by Yemi Bisiri (Akedanwaiye)
 Ilobu, Nigeria Mid to late 20th century.
 10"H. (26cm) and 7"H. (17.8cm)
 Private NYC collection, ex. Isabel and Marshall Mount collection.
Est. \$800-\$1,200 Closing: Tuesday, February 26th, 5:36 P.M.



495. Fon "Bocio" Fetish Figure
 Republic of Benin, (Dahomey) 14-1/2" (37cm) H.
 Private NYC collection, ex. Isabel and Marshall Mount collection.
Est. \$400-\$600 Closing: Tuesday, February 26th, 5:38 P.M.



499. Kifwebe Mask
Congo. 30-1/2"H.
Private NY collection.

Est. \$2,000-\$3,000 Closing: Tuesday, February 26th, 5:46 P.M.

500. Songye Miniature Power Figure

Democratic Republic Congo. 4-1/2"H. (11.5cm)
Marshall Mount, New York, acquired in Lubumbashi (then
Élisabethville) in 1961, by descent to the present owner.

Est. \$5,000-\$6,000 Closing: Tuesday, February 26th, 5:48 P.M.

501. Kongo N'kisi Figure

Democratic Republic Congo.

Late 19th - early 20th century. 7-1/8"H. (18cm)

Private Chicago collection, acquired from Marc Leo Felix,
Brussels, 1986. Purportedly acquired from a Missionary
collection. Copy of Felix's descriptive certificate of
authenticity pamphlet available. No. FC6 1181.

Est. \$3,000-\$5,000 Closing: Tuesday, February 26th, 5:50 P.M.



505. Metal Currency (2)

Democratic Republic of Congo. 42"H. & 40-3/4"H.
Collection of Judy and Harmer Johnson, acquired 1970's-1980's.
Est. \$500-\$800 Closing: Tuesday, February 26th, 5:58 P.M.



502. Luba Kasai Mother & Child

Democratic Republic Congo. 13-3/4"H.
Ex. Carl and Wilma Zabel collection, ex. Sam Levine.
Published: Kahan, Page, Imperato, "Surfaces: Color, Substances,
and Ritual Applications on African Sculpture", 2009, p. 25,
ex. Arte Primitivo, auct 59, lot # 425.

Est. \$1,200-\$1,800 Closing: Tuesday, February 26th, 5:52 P.M.

503. Songye Power Figure

Democratic Republic Congo. 7-1/2"H. (19cm)
Collection of Mauricio and Emilia Lasansky,
Iowa City. By descent to the current owners.

Est. \$1,500-\$2,000 Closing: Tuesday, February 26th, 5:54 P.M.

504. Ngombe Backrest

Congo. Early 20th century. 12-1/4"H.

Ex. Jacques Hautelet, Brussels/Los Angeles;
Ex. Sotheby's, NYC, 2014. Collection of Mauricio and Emilia
Lasansky, Iowa City, by descent to the current owners.

Est. \$1,200-\$1,800 Closing: Tuesday, February 26th, 5:56 P.M.



506. Luba Thumb Piano

Democratic Republic of Congo. 5-1/2" x 9".
Private NY collection.

Est. \$700-\$1,000 Closing: Tuesday, February 26th, 6:00 P.M.



507. Knobkerry
 South Africa. 20-3/4"H. (52.7cm)
 Private Chicago collection.
Est. \$600-\$900 Closing: Tuesday, February 26th, 6:02 P.M.



508. Kuba Adze
 Democratic Republic of Congo.
 Early to mid 20th century. 19"H.
 Private Chicago collection, acquired
 from Marc Leo Felix, 1981.
Est. \$2,000-\$3,000 Closing: Tuesday, February 26th, 6:04 P.M.



509. Zulu Knobkerry
 South Africa. 19"H. (48.3cm)
 Private Chicago collection.
Est. \$600-\$900 Closing: Tuesday, February 26th, 6:06 P.M.



510. Pende "Mbuya" Mask
 Democratic Republic of Congo. 15"H.
 Estate of Dorothy Levitt Beskind, NYC.
Est. \$1,200-\$1,800 Closing: Tuesday, February 26th, 6:08 P.M.



511. Tutsi Patterned Woven Basket

Rwanda. 10"H.
 Ex. Robert and Marianne Huber, NYC and ILL.,
 acquired 1960's - 1990's.
Est. \$600-\$900 Closing: Tuesday, February 26th, 6:10 P.M.



512. Tanzanian Male Wooden Figure

Tanzania. 7-3/4"H.
 Collection of Judy and Harmer Johnson, acquired 1970's-1980's.
Est. \$800-\$1,200 Closing: Tuesday, February 26th, 6:12 P.M.



Lot: 304



Lot: 65